NEBRASKA: Partly cloudy and cooler Wednesday; Thursday cloudy and colder with occasional rain or snow likely. High Wednesday 30s northwest to 40s southeast.

THE LINCOLN STAR

HOME EDITION

Fire 2-2222 | Telephone 2-1234 | Police 2-6844

FIFTY-FIRST YEAR | LINCOLN, NEB., WEDNESDAY MORNING, DECEMBER 17, 1952 | FIVE CENTS

Loyalty Assurance In U.N. Asked

U.S. Reported Ready On Iran Dispute Plan

...Program Backed With $100 Million

WASHINGTON (AP)—Well informed sources said Tuesday the United States is willing to put up 100 million dollars to back a plan for settling the Anglo-Iranian oil dispute.

These officials reported the American government is ready to advance as much as 100 million into Iran's treasury as emergency financial aid if Iran and Great Britain agree to co-operate in ending their long and bitter quarrel over nationalization of British oil properties in Iran.

The money would be used to help restore Iran's financial equilibrium. The strategic Middle Eastern country has been losing more than five million dollars a month in oil revenues since the British closed down their refineries and pulled out.

It is reported that President Truman has instructed Secretary of State Acheson to start exploratory discussions for a "voluntary agreement" between American oil interests and the Anglo-Iranian Oil Company for a resumption of the flow of oil from Iran.

Acheson was said to have taken up the question with Anthony Eden, the British foreign secretary, at the conference of North Atlantic Treaty nations in Paris. British co-operation apparently is as important as Iran's acquiescence if the plan is to succeed.

It is reported that this is the broad outline of the plan:

The United States would advance up to 100 million dollars to help Mossadegh's government pay civil servants and meet other pressing obligations which now threaten the stability of the country. Some of the money would be used to help restore the huge Abadan refinery and repair harbor facilities along the Persian Gulf.

Then an international oil combine made up of four or possibly five major American oil companies would join Anglo-Iranian and the Royal Dutch Shell Company in operating Iran's oil industry under a contract with the Iranian government.

—Truman Views—

Defense Cut 'False' Economy

HST Scoffs At Critics Of Buildup Program

WASHINGTON (AP)—President Truman said Tuesday it would be "false economy" to cut the nation's multibillion-dollar defense buildup in order to reduce taxes.

Without mentioning Soviet Russia by name, the President said the United States is confronted by "a potential enemy that is very hostile and very powerful."

"And that potential enemy," he said, "is putting a far greater proportion of his national product into the building of military strength, year after year, than we are."

Addressing the Alumni Association of the Armed Forces Industrial College, the President did not say whether he was opposing the budget reductions promised by President-elect Eisenhower. The latter declared during the campaign that sizable savings can be made in the spending for national security "and these savings can be made without reduction of defensive power."

Limit Not Approached

Truman scoffed at unnamed critics who say the defense program is too big for this country to carry.

"I say to you very seriously that our present defense mobilization program does not even approach the limit of what our country could do if we had to," Truman said.

"Nevertheless, there has been a great deal of talk about the country's so-called inability to continue a defense program of the magnitude of this one.

"That is very dangerous talk, because it could conceivably lead this country to a decision to cut back the defense program to a point below the minimum of our national security."

The industrial college provides special training for members of the armed forces and civilians in problems of defense production and supply.

CROWDED HEARING—A roomful of county citizens and the county commissioners (foreground) listen during a hearing on the proposed new O Street viaduct. (Star Photo.)

'Fireworks' Lacking At First Hearing On Proposed Viaduct

By MARILYN KIRKEBY
Star Staff Writer

Lancaster County Commissioners' public hearing on the O Street viaduct proposed new construction Tuesday, which was expected to produce some fiery discussions, resembled a well-mannered quiz program with the public "stumping the experts" with technical questions.

O Street businessmen, whose retail stores front on O between 9th and 7th streets, provided the nearest thing to fireworks at the meeting with their formal protests against extending the viaduct structure to 9th street. The merchants indicated that they would expect damages to be paid for the "decrease in their property values and the hampering of business" if the viaduct is extended.

No Estimates

None of the spokesmen were able to give the commissioners any estimate of damages. The commissioners, on the other hand, were unable to give the merchants any specific plan on how to collect damages.

J. J. Grainger, who operates a wholesale fruit store at 8th and O streets, expressed the opinions of the majority of the businessmen, by telling the commissioners that as the hearing was the first time the merchants has seen the actual diagrams of the proposed viaduct construction, they would have to study them before making an estimate of damages.

Nathan J. Gold, who owns 175 feet of property west of 9th street and fronting on O, said, "For the good of the community, the proposed viaduct must be built. I am enthusiastically in favor of the plan and as for damages, I'll take a dollar a foot."

Businessmen indicated that they would expect damages from the county included E. C. Burden of the Burden Sales Company, Leo B. McCabe of the Cornhusker Tile and Marble Company, Allen C. Ryon of the State Display Neon Company, Edward Rasmussen of the Merchandise Mart, and John K. Selleck of the Western Supply Company (who was not opposed to the plan itself).

May Hike Taxes

Chairman Chauncey E. Barney warned the businessmen that if the damages are too great for the five mill levy to take care of, Lancaster County property taxes may be raised.

However, the more than 70 Lancaster residents present at the hearing directed most of their questions to L. N. Ress, deputy state highway engineer. Ress and County Engineer L. W. Weaver gave a detailed explanation of the proposed viaduct construction plan.

Ress told the hearing audience that the State Highway Department has $2,500,000 credit with the Federal government under the matching funds program but that this money would be lost if no action was taken prior to June 30, 1953.

"We would be remiss if we didn't try to convert these dollars into some type of highway service for the state," he added.

Must Be Approved

It was explained by the engineers that the Federal government will bear 100 per cent of the cost of the viaduct structure— excluding damages. The construction plan must meet with the approval of the Federal government however.

When asked why the new viaduct could not end at 8th street as it does now, Ress explained that to build a viaduct ending at 8th, it would necessitate an eight per cent grade from the top level of the structure to the street. Federal highway agencies will not approve a plan where the grade is more than five per cent.

According to Ress, the new viaduct construction will cost approximately $1,500,000 and will be completed in mid-summer, 1954. The viaduct itself will be a four-lane divided structure with four-foot sidewalks on either side.

Traffic Problem

The traffic problem was raised in a formal letter of protest to the proposed construction by O street businessmen. "The proposed new viaduct, when extended to 9th street, will impose serious traffic hazards due to 'dumping' statewide and local automobiles and heavy truck traffic from the west, at the end of a viaduct which will terminate within the heavily congested area of the main business traffic street of the city," th letter sated.

No Closing Hours For Night Spots On New Year's Eve

Lancaster County residents will get a chance to party to their hearts' content on New Year's Eve.

By action of the Board of Commissioners, there will be no closing hours for roadhouses, dine and dance spots, and dance halls on that date.

Chauncey E. Barney, chairman of the board, cast the dissenting vote.

Other action taken by the board included voting to give Alvin "Pat" Davis, former manager of the County Poor Farm, a letter of recommendation and commendation for his work for the county.

The commissioners formally accepted a complete set of Nebraska statute books, inclusive of 1951, from District Judge J. H. Broady.

Yule Mailing Slightly Short Of '51 Volume

Although the Lincoln Post Office expects its Christmas mail this year to shatter all previous records, the volume is currently running "slightly short of last year."

This is because there are "two extra mailing days until Christmas," or as Superintendnt of Mails Gerald Jones explains:

"Christmas will fall on Thursday this year, but was on Tuesday last year. The December volume to date is slightly behind last year's volume for a comparable date."

Reflecting this trend was the volume on Saturday which was far below that anticipated, but which jumped to 72,462 pounds of outgoing parcels on Monday to outdistance by 4,000 pounds the best day of the 1951 Yuletide run.

Six Bequests Made, Trust Is Set Up By Mrs. Sharp's Will

Mrs. Lila E. Sharp's will was filed for probate Tuesday in County Court by the executor and trustee of the estate, Bryan Littrell.

Mrs. Sharp, the widow of William E. Sharp, left her jewelry and personal ornaments to her sister-in-law, Alvina Vastine. She also ordered that a $25,000 trust fund be established for Mrs. Vastine "in case she is in need."

The Lincoln YMCA was bequeathed $5,000 with which to buy memberships for worthy and deserving boys.

Mrs. Sharp, who died Dec. 5, ordered that the remainder of her estate be divided in equal shares to the following:

St. Paul Methodist Church.
Cornhusker Council Trust Inc. (Boy Scouts' trust fund).
Peoples City Mission Inc.
Salvation Army Inc.
University of Nebraska Foundation (to be used for the scholarship established by her husband).

The bequests to the Peoples City Mission and the Salvation Army were made with the provision that the funds given by her are exclusive of Community Chest control.

Man From Ashland Is Identified As Daring Firefighter

William Stambough, of Ashland, fireman aboard the Coast Guard Cutter Laurel, was identified Tuesday by the Associated Press as one of the Laurel crew members who made a daring but vain attempt to save a sinking fishing schooner off Rockland, Me.

According to the Associated Press, the Laurel was called when the schooner, Evzone, was crippled by a violent fire and explosion. The Coast Guard firefighting crew carried lines aboard the schooner in an attempt to extinguish the blaze, and remained aboard until the tilting decks notified them the schooner was about to capsize and sink.

Christmas Shopping

free of hopping . . . use the Gift-Spotter in the Want Ads as so many do. Adv.

Emil Placek, Wahoo Banker, Hurt In Crash

OMAHA (AP)—Emil Placek, Wahoo banker and prominent Nebraska Democrat, was injured Tuesday in an auto accident at the western outskirts of Omaha.

He was taken to a hospital with cuts and bruises about the head including a cut near one eye.

An auto in which he was riding with his wife skidded on an icy stretch of pavement and left the road.

Today's Chuckle

Slim: "You aren't yourself anymore, Jed. Sick or sumpin?"
Jed: "Yep, I got insomnia, keep waking up every few days."

Polio Patients Carol Nightly At Hospital . . .

POLIO PATIENTS NIGHTLY CAROLERS—Every night between 9 and 9:30 p.m., eight polio patients at Lincoln General Hospital wheel down from the polio ward on the second floor to the huge Christmas tree on the main floor. Within the warmth of the bright Christmas lights the carolers echo the age-old Christmas carols through the corridors. Seated in wheel chairs (left to right) are Carolers Bud Plessel, 1817 So. 27th; Mrs. Lawrence Welander, Colon; Hal Riechers, Wilber; Mrs. John Brook, York; Mrs. Harlan Wallen, Unadilla; Mrs. LeRoy Trofholz, Schuyler; Mrs. Harold Lomax, 1810 Peppert and Mrs. Louis Schmidt, Blue Springs. Many of them will not be home for Christmas. (Star Staff Photo.)

Ike To Make No GOP Floor Leader Choice

NEW YORK (INS)—Sen. Carlson (R-Kan) one of Gen. Eisenhower's top advisors, said Tuesday the President-elect will take no part in the selection of a Republican floor leader in the Senate.

Carlson's statement after meeting with the general ruled out the possibility that the Eisenhower administration would object to the choice of Sen. Taft (R-O) to the key post.

Both Taft and Sen. Bridges (R-NH), the present minority leader, have indicated interest in the job of floor leader.

Carlson said that if the Republican leadership in the upper chamber decides Taft is the man for the job he will back the Ohioan who lost the presidential nomination to Eisenhower.

County Medical Society Names Dr. E. E. Angle

Dr. Everett E. Angle was named president-elect Tuesday night of the Lancaster County Medical Society.

President for the coming year will be Dr. Frank H. Tanner who succeeds Dr. Harold S. Morgan. Dr. John A. Brown was re-elected secretary-treasurer for his fifth term.

Named to the board of trustees for a two-year term was Dr. E. Burkett Reed. Dr. Frederick D. Coleman was elected to a one-year term.

Prior to the annual election, held at the Smith-Dorsey Co. auditorium, annual reports on all phases of the group's activities were heard.

According to the library committee, approximately $300 in periodicals are subscribed to annually by the Society and are on file at the University of Nebraska Love Library. The periodicals are for use of Society members, and University students and faculty.

Following the business meeting, the group were guests of Dr. Tanner at a social hour at the Cornhusker Hotel.

(Picture of the new officers on Page 2.)

Conference On Gas Rate Hike Is Scheduled

A meeting has been scheduled for Wednesday morning between city officials and representatives of Central Electric and Gas Company to discuss the proposed residential gas rate increase by Central.

While Central officials who arranged the meeting declined to comment on what they would present to the city's power committee, they are expected to submit factual information in regards to operating expenses, current rates and the company's worth.

It has been generally understood the Council would approve some rate increase but the figures are needed to set the amount of increase. Central officials have guessed their proposed increase to be about 15 per cent to residential users.

Also attending the meeting will be Lawrence I. Shaw of Omaha, general counsel for Northern Natural Gas Company of Omaha, and two of his associates. Central has based its proposed rate on the increases it has received in buying wholesale from Northern.

In a report submitted to Mayor Victor E. Anderson, the Utilities Section of the League of Nebraska Municipalities points out that Lincoln's wholesale gas rates are higher than any of the surrounding cities questioned in a recent poll.

The Perfect Ending . . .

. . . for your holiday meals is Duncan Hines Ice Cream. It's richer, smoother, tastier! Try a carton today. Buy it from your Roberts routeman, or at your favorite store.—Adv.

McGranery Asked To Design Personnel Guarantee Program

3 Federal Agencies To Collaborate In Planning Group

NEW YORK (AP)—President Truman has ordered that a plan be drawn to provide a maximum guarantee that disloyal Americans are not employed by the United Nations, Atty. Gen. James P. McGranery announced Tuesday night.

McGranery told newsmen Truman had ordered the State and Justice Departments and the Civil Service Commission to collaborate in working out the plan.

The attorney general said Truman issued the directive as a result of the recommendations made to U. N. Secretary General Trygve Lie by a panel of three international lawyers, but gave no other details.

The lawyers recommended that disloyal Americans in the U. N. be fired and any other U.N. employees, whether Americans or not, be dismissed if they were guilty of subversive activities of espionage against the U.S.

The State Department's screening of American personnel hired on the U.N. staff was subject to hot criticism recently in a presentation from a special federal grand jury in New York. The State Department replied that it had warned the U.N. in a number of cases.

Meanwhile, at the U.N. Tuesday India and Canada asked Lie to go slow on firing U.N. staff workers until the General Assembly has had a chance to lay down a general policy on the issue of subversives.

Thus far 29 Americans have been dismissed from the U.N. as a result of the Communist investigation, largely as a result of refusing to answer questions as to whether they ever had Communist affiliations.

There has been some criticism of Lie within the U.N. for announcing that he would handle subversive cases on the basis of the recommendation by the panel.

Lie's reply to the request of India and Canada was that he already has enough authority to act under the U.N. Charter and staff regulations.

McGranery made his announcement to newsmen in a brief interview, then returned to Washington.

Wiley Welcomes News

UNITED NATIONS, N. Y. (INS)—Sen. Alexander Wiley (R-Wis), Tuesday night welcomed U. S. Attorney-General McGranery's announcement that President Truman has called for federal action to help rid the U. N. of disloyal Americans.

The American delegate to U. N. declared in a statement that "whatever machinery is worked out" as a result of the presidential directive will be "a step in the right direction."

DR. H. J. LEHNHOFF

Dr. Lehnhoff, City Medical Leader, Dies

Dr. Henry John Lehnhoff, 81, prominent Lincoln physician and one of the founders of the Lincoln Clinic, died Tuesday at a local hospital. He lived at 2804 Sheridan.

A native of Louisville, Neb., where he was born Dec. 10, 1871, he practiced internal medicine here from 1902 until retirement in 1946.

He was a staff member of Bryan Memorial, Lincoln General and St. Elizabeth Hospital where he served as chief of staff from 1928 to 1935.

Dr. Lehnhoff was past president of the Lancaster County Medical Society, Nebraska State Medical Society (1926-27), Missouri Valley Medical Society (1923-1924), and National Federation of Secretaries of Examining Boards (1935).

Medical School Instructor

He was also a member of the American Medical Association and of the Nebraska State Board of Medical Examiners, which he served as secretary.

Dr. Lehnhoff was an instructor of the State Medical Schol until the college was moved to Omaha.

He was one of three physicians who founded the Lincoln Clinic in 1914.

Active in civic and professional affairs throughout his active life, Dr. Lehnhoff served on the Lincoln City Library Board from 1911 until 1939.

He was a member of the University Club, Lincoln Chamber of Commerce and Unitarian Church. He served as medical director of the Union National Life Insurance Co.

Dr. Lehnoff received his A.B. degree from the University of Nebraska in 1897 and M.D. from the Northwestern University College of Medicine in 1901.

He later took graduate work at Vienna, Austria, in 1910.

Surviving are his wife, Rae Challis Lehnhoff, Lincoln; Dr. Henry John Lehnhoff Jr., Omaha; and daughter, Mrs. Harry P. Letton, Los Angeles.

Funeral services will be held at 2:30 p.m. Thursday at Roper & Sons Chapel, with Rev. John W. Cyrus of the First Unitarian Church, Omaha, officiating.

Pallbearers will be:

Dr. J. S. Welch	Dr. E. W. Rowe
Dr. E. B. Reed	Dr. H. B. Morton
Dr. Lee Stover	Dr. R. A. Youngman

Burial will be in Lincoln Memorial Park. The family requests no flowers.

Luggage From Latsch's

1124 "O" St., 2-6838.—Adv.

Less Money Is Asked By Assistance Department

Final Budget Session Told $6,656,298 Decrease Due To Drop In Case Loads

By ARCH DONOVAN
Star Staff Writer

Last of the hearings conducted jointly by Gov. Val Peterson and Gov.-elect Robert Crosby on recommendations of the various departments on the amount of funds needed for the next biennium was held Tuesday night and from the information received they will make their recommendations to the Legislature.

Final hearing was on the $36,919,647 request of the assistance department, one of the few to make substantial reductions from the amount asked two years ago when they were appropriated $43,575,945.

Accountants of the department were closely questioned as to whether the amount asked was adequate and into reasons the reduction was possible. The old age assistance funds were based on an estimated average case load of 20,000. There are presently on the rolls 20,191.

Steady Decline

Director Neil Vandemoer pointed out that there has been a steady decline in the number receiving assistance with the total falling 3,000 in the past two years. He attributed this to the increased payments of old age and survivors insurance and more strict enforcement by counties of the law on relatives' responsibility.

Based on experience it was estimated that the average grants would increase from the present $54 monthly to $58 by the end of the biennium.

Mrs. Harold Prince, chairman of the board of control, pointed out that one of the most significant changes has been the greater age before assistance is sought. At the inauguration of the program most of those asking aid were at the minimum age of 65 years.

The average age had increased to 69 in 1951 and now is 71 years with the average age of those receiving aid 72 years. Studies indicate that this is due to plentiful work and the elderly staying on the job as long as possible.

Nursing Home Care

Mrs. Prince explained that the greater age also means that the recipients go on the rolls at the time of greatest expense and that many of them need nursing home care which she considers one of the gravest problems in the program. Nursing home care, she said, now averages $88 per person and has gone up 6 to 8 per cent.

Statistics showed that recent increases in ceilings of payments made by Congress and the Legislature was only a trickle when it reached the needy aged. The department records show that rents increased as did nursing home costs as soon as ceilings were raised and that landlords got most of the increase.

Due to the changing formula of federal aid, the department will have a balance of $3,100,000 in funds appropriated by the last Legislature. Administrative funds were reported as 7.17 per cent of the total of which 1.5 per cent meets the state needs and the balance is for county operations.

The board explained that they still carry a certification fund and from it they get money to aid counties which the law limits to expenditures of 4 per cent for administration.

State funds asked are $17,056,400 which will be reduced by the $3,100,000 unexpended balance. This compares with $20,367,497 appropriated two years ago. It is divided $16,623,711 to assistance and $472,689 to child welfare.

Child welfare asked the only increase in funds having received $466,000 at the last session. They will also receive an increase in cash funds from $18,443 to $30,117 due to a trust fund for aid of children.

Federal funds are estimated at $19,430,822 for salaries and maintenance of assistance as compared with the present $22,813,858. The funds for crippled children are expected to be reduced to $240,056 from the $242,118 now received. Child welfare funds are also expected to drop from the present $134,029 to $122,252.

The total of federal funds for assistance and child welfare was estimated being reduced from the present $43,575,945 to $36,919,647.

7 SHOPPING DAYS LEFT

BUY CHRISTMAS SEALS

Santa Bus Schedule

Wednesday, Dec. 17

(Leaves for Downtown)

Havelock (70th and Havelock)	College View (48th and Meredeth)
11:00 a.m.	10:00 a.m.
1:00 p.m.	12:00 noon
2:58 p.m.	2:00 p.m.
	4:00 p.m.

REUBEN M. WALT

Reuben Walt, Retired Lincoln Grocer, Dies

Reuben Walt, retired Lincoln grocer, died late Tuesday, a few hours after he became suddenly seriously ill.

Mr. Walt, 2522 Rathbone Road, sold the grocery store he had owned at Thirteenth and F street for 40 years, on July 1, 1946.

He was a past potentate of Sesostris temple of the Shrine, a thirty-third degree Mason, a member of the Scottish Rite and a past president of the Food Retailers association.

He was also active in Lincoln music circles, and spent a short time in New York studying under well known voice teachers.

Mr. Walt opened the grocery store at 901 So. 13th when he was in his 'teens, as a joint enterprise with his brother-in-law, F. C. Wagner.

Mr. Walt was a native of Kansas City, Mo. He was a member of the First Presbyterian Church in Lincoln.

Duke Ends Speculation

PARIS (AP)—The Duke of Windsor Monday squelched speculation that he and his Baltimore-born duchess, long snubbed by British royalty, would attend the coronation of his niece, Queen Elizabeth II. He announced they won't.

The Weather

NEBRASKA: Partly cloudy and cooler Wednesday; Thursday cloudy and colder with occasional rain or snow likely; high Wednesday 30s northwest to 40s southeast.

1:30 a.m. Tues.	35	2:30 p.m.	51
2:30 a.m.	33	3:30 p.m.	53
3:30 a.m.	29	4:30 p.m.	54
4:30 a.m.	30	5:30 p.m.	51
5:30 a.m.	30	6:30 p.m.	46
6:30 a.m.	29	7:30 p.m.	42
7:30 a.m.	29	8:30 p.m.	39
8:30 a.m.	28	9:30 p.m.	39
9:30 a.m.	30	10:30 p.m.	36
10:30 a.m.	36	11:30 p.m.	34
11:30 a.m.	40	12:30 a.m. Wed.	33
12:30 p.m.	45	1:30 a.m.	30
1:30 p.m.	49	2:30 a.m.	30

High temperatures one year ago 19; low 5.
Sun rises 7:45 a.m.; sets 5:01 p.m.
Moon rises 8:39 a.m.; sets 5:36 p.m.
Normal December precipitation, .80 inches.
Total December precipitation to date, .06 inches.
Total 1952 precipitation to date 30.61 inches.
Night station pressure, 28.65 inches.
Night sea level pressure, 29.94 inches.
Night relative humidity, 90 per cent.

Mailed To Servicemen

A Lincoln Star subscription. Daily 30c week, Sunday 15c week.—Adv.

—Congress Views—

Foreign Aid Cut Popular

90 Per Cent Of Solons Want Assistance Pared

WASHINGTON (AP) — Incoming Congressmen are sounding a heavy chorus of calls to cut United States foreign aid programs.

In an Associated Press survey, 90 per cent of Senators and Representatives willing to take a stand wanted to reduce American assistance to free world allies in the battle against communism.

Some protested hotly against what they called waste and poor results in the outpouring of 87 billion dollars during the past 12 years. Some others defended it as providing the most defense per dollar.

Suggestions

Suggestions included (1) a complete new study to appraise the whole program, (2) making loans instead of outright grants, (3) a shift in emphasis from Europe to the Middle and Far East, (4) doing away with economic aid grants but keeping military assistance and the Point Four program of technical know-how to help backward nations help themselves.

The almost solid lineup for economy in foreign aid may confront President-elect Eisenhower with one of his first and toughest problems in dealing with the Republican-controlled congress.

Only six months ago Eisenhower was commander of mutual security forces in Europe. He said then that cuts below $6,900,000,000 in foreign aid appropriations this fiscal year ending June 30 might "endanger the proposed military buildup . . . which I consider essential in the interest of U.S. security."

After bitter battles, Congress finally appropriated six billion for the year. President Truman's budget had asked for eight billion. Counting funds left over from previous years, actual spending this year may run from six to seven billion.

Extension of the aid program is one of the first items on the agenda for the new Congress, convening Jan. 3. And it's sure to kick up a big debate.

Funds Authorized For New Building At Kearney State

The board of state officials authorized to control expenditures from the special building fund, Tuesday "unfroze" $700,000 for construction of a vocational arts building at the Kearney Teachers college.

E. Albin Larson, secretary of the normal board, appeared before the committee to present the request. He explained that the preliminary plans have been approved by the normal board.

Present training of teachers of these subjects, he said, is being conducted in "an old bin," and in basement rooms "inadequately lighted and ventilated."

Facilities now being used in training teachers of home economics, he explained, will be converted to other needed classrooms and laboratories.

In the vocational arts building, Larson said, will be housed facilities for training teachers to teach home economics, commerce and business administration, wood and metal working and graphic arts.

Good Roads Group Talk Highway Plan With Aitken, Crosby

Officers of the Nebraska Good Roads Association met with State Engineer Harold Aitken and Gov.-elect Robert Crosby Tuesday to discuss Nebraska's highway outlook.

Louis Hines, Lincoln, association president, said the group wished to find out from Crosby and Aitken "what we can do to help" get a good highway program for Nebraska.

He explained the association was not advocating any specific program, but predicted it would help work out a program during the legislative session.

The group included Harry Byrne, Omaha; Harry F. Russell, Hastings; Oliver Stevenson, Nebraska City; Charles F. Adams, Aurora; Orville Brandstetter, Wayne; Fay Wood, Seward; Allen Davison, Beatrice; and A. C. Wittera, Kearney.

All are directors or executive committee members in the association.

Rietfors Named Interim Public Welfare Director

John Rietfors will direct the activities of Lancaster County Department of Public Welfare until such time a new director is named.

Russell Brehm, chairman of the Lancaster County Public Welfare Committee, said there "is no necessity for appointing an acting director at this time."

The committee will meet on Tuesday afternoon, Dec. 23, in regular session. Brehm indicated that the committee would not be ready to name a new director at that meeting.

Leroy Hultberg, director of the Department of Public Welfare for the past 14 years, died Friday.

Child Burns Closet; Didn't Care For Dress

OMAHA (AP) — John Riley, Omaha, reports that his five-year-old son, Johnny, didn't like a dress worn to church by his four-year-old sister, Janice. So the boy set fire Monday to the bedroom clothes closet.

The fire damaged the bedroom and burned through to the attic before firemen could douse it.

NEW OFFICERS—The Lancaster County Medical Society has named three officers and two trustees for the coming year. They are (left to right) Dr. E. Burkett Reed, trustee for two years, Dr. Frederick D. Coleman, trustee for one year, Dr. John A. Brown, re-elected secretary-treasurer, Dr. Everett E. Angle, president-elect, and Dr. Frank H. Tanner, president. (Star Photo.)

Legion Committee Report Says Use Of IPR Book 'Questionable'

The controversy aroused by American Legion questioning of a University of Nebraska text has brought out an interim report of the local Legion committee investigating the book and a scorching statement by the editor of the University's student newspaper.

The Legion committee's report concurred in the view that use of the book, "State of Asia," a publication sponsored by the Institute of Pacific Relations, is "questionable."

The committee cited as evidence quotations from the magazine U. S. News and World Report supposedly quoting from a report of a judicial subcommittee of the U. S. Senate. The magazine, according to the Legion, said the IPR "has not maintained the character of an objective, scholarly and research organization."

Legion Defense

The committee quoted the magazine as saying Lawrence K. Rosinger, editor of the book, had refused to say whether or not he was a member of the Communist party. Lattimore, they said, was described as "a conscious articulate instrument of the Communist conspiracy."

The Legion committee defended the "right of the Legion or of any citizen to examine and evaluate the materials taught to our children. We do this not as expert educators, but as private and loyal Americans."

They also asserted that the conclusions of the Senate group should not be ignored, and said a re-evaluation should be undertaken "by and through the proper authorities."

Ruth Raymond, editor of the Daily Nebraskan, charged that Senator-Elect Terry Carpenter of Scottsbluff was furthering his own "personal and political ambition" in urging an investigation of the University of Nebraska with regard to Communism.

She said: "I am greatly disturbed that the entire feeling of antipathy toward the universities in general and the University of Nebraska in parcticular has been made verbally official" through Carpenter's statements.

"Carpenter obviously feels," she said, "that the FBI and other qualified agencies are not capable of carrying on their work in ferreting out those who seek to destroy our government.

"This new Republican committed an error when he suggested that a loyalty oath be required not only of educators but of every state employee including the state legislators. At the present time not only educators but all persons paid out of state funds are required to take one or another type of oath...

"My entire reaction to Mr. Carpenter's statement is deep regret that personal and political ambition is so great a force that it feeds itself on matters of far reaching significance and uses subjects far above partisan politics to perpetuate itself. I am sorry that Mr. Carpenter chose subject of academic freedom to further his own needs."

DiSalle Named To Economic Stabilizer Job

WASHINGTON (INS) — President Truman Tuesday named former Price Chief Michael V. DiSalle to succeed Roger L. Putnam as economic stabilizer.

DiSalle

The White House at the same time announced that Defense Mobilizer Henry H. Fowler has agreed to remain in that post for the remainder of the Truman administration.

Putnam, former mayor of Springfield, Mass., previously said he was resigning Jan. 1, but the White House said that the resignation is effective Tuesday. He has served as economic chief for the past 13 months.

In accepting Putnam's resignation, President Truman told the Economic Chief he had "made a major contribution to the well being of the American people."

DiSalle told a news conference after his appointment that continuation of wage-price controls are necessary and said to remove them now would cost the taxpayers at least three billion dollars a year.

Other controls developments meanwhile included:

1. Joseph H. Freehill, of New York, officially took over as the new price chief and announced the office of price stabilization has ruled against removing controls on childrens' clothing. The agency had contemplated suspending the ceilings.

2. Freehill revealed there has been pressure for a price ceiling hike for cigarettes. He said if this increase were to add one cent to the price of a pack of cigarettes, it would cost smokers 180 million dollars annually.

3. The price chief added that if a current investigation of shoe prices shows they are rising appreciably, controls will be reimposed on footwear "without delay."

Nebraska's biggest Want Ad bargain! Journal & Star Want Ads 10 words 3 days for only $1.

Nurses' Chorus Sings At Rotary Club Meet

Christmas carols and anthems were sung by the Nurses' Chorus of Lincoln General Hospital at the Tuesday noon Rotary Club meeting at the Cornhusker Hotel.

Directed by Mrs. Kathleen Fye, the chorus sang "O, Come All Ye Faithful," "Deck the Halls," "Jesu Bambino," "Silent Night," "Twelve Days of Christmas" and "Gloria in Excelsis Deo." Ruby Stephens accompanied the group.

New Rotarians are Walter Knievel, Norman Shaw and Kenneth Lawson.

Hastings Bid For Bryan Statue Brings A Protest

HOLDREGE, Neb.—Mrs. L. T. Brooking, 93-year-old mother of the founder of the Hastings Museum, strongly criticized the bid made by the director of the House of Yesterday at Hastings to have the statue of William Jennings Bryan located there.

In a letter to W. E. Eigsti, present director of the museum, Mrs. Brooking said, "I don't believe you were acquainted with William J. Bryan's Nebraska history or you would never have made that request.

"He was never identified with early Nebraska history. He never lived in Nebraska until he came to Lincoln and opened a law office. He never had any interest in the early days of the state."

Mrs. Brooking's son, the late A. M. Brooking, founded the Hastings museum.

The statue is now on the state capitol grounds and the subject of controversy as to its permanent location.

Superforts Hit Supply Depots In West Area

SEOUL (Wednesday—(INS)—American Superforts unloaded 100 tons of bombs early today on two Communist supply depots on the Haeju Peninsula in West Korea.

Eleven of the American bombers, using radar to find their targets through a cloud blanket, hit the Haeju depots which lie a half-mile apart on the peninsula jutting into the Yellow Sea.

The American airmen reported that the enemy threw up only light anti-aircraft fire. They spotted one enemy fighter plane but it did not attack the bombers.

The two target areas, according to air intelligence, contained a total of 99 buildings. Results of the heavy bombing were not observed because of the cloud cover.

In the air war Tuesday, American Sabrejet pilots shot down four Russian-made MIG jets, probably destroyed one and damaged another in three dogfights over North Korea.

Fighting on the ground was limited to short Communist probes against Sniper Ridge on the central front and brief patrol action elsewhere.

Certification, Taxes Talked By Educators

Teacher certificates, motor vehicle taxation and revenue and school redistricting were the major subjects covered by the Nebraska State School Boards Association legislative committee meeting Tuesday in Lincoln.

One of the resolutions, which will be presented to the association for consideration at its convention Jan. 12-13, recommends that "the state discontinue granting third grade elementary certificates to normal trainees and to students completing 12-hour college programs."

Legislation sought would "require all teachers to have a minimum of two years college training by the school year 1956-57 and four years college training by the school year 1960-61."

Time Change Urged

The committee also suggested that motor vehicle taxes be collected when the licenses are issued, instead of at a specified time each year.

The resolution reads: "That the assessed valuation of motor vehicles be made uniform over the state, the mill levy to be whatever is in force in the district where the owner resides, to be paid when the license certificate is issued, with new or transfer certificates being taxed in proportion to the remainder of the calendar year."

Opposition to any loss of revenue to school districts through changes in the motor vehicle taxation method was expressed in a second resolution that "the school district's share of any graduated tax on motor vehicles be that part represented by the mill levy of the district on the other property applied to the total value each year of all motor vehicles in the district."

Re-Districting

Also urged was legislation strengthening the school re-districting program. No specific recommendations were made.

Discussed without recommendations were high school tuition and financial support to schools. The board indicated that the tuition should be increased to reflect current costs.

A severance tax on oil, gas and minerals was recommended and the committee, under the chairmanship of H. C. Clapp of McCook, commended a study being made by the Nebraska School Activities Association as to "controlling the number of athletic activities per week in which a student may engage." Presently, the number is unlimited.

Frank Gorman of Omaha is the association's executive secretary. Sitting in on the all-day meeting were representatives of the Nebraska State Education Association and Parent-Teacher Association.

Y's Men Install

James. Frocher and Willard Dannigan, both of Lincoln, were installed as members of the Y's Men Club Monday night at the Y.M.C.A.

Following the induction ceremonies, Herbert W. Jackman, associate pastor of the Trinity Methodist Church, spoke briefly.

The group acts as a service club for the Y.M.C.A.

Joseph Snyder Dies Suddenly; Retired Wilber Merchant

WILBER, Neb.—(**Lincoln Star Special**) — Joseph Snyder, about 78, retired meat retailer here, died unexpectedly Tuesday night. He was active for many years in civic organizations at Wilber.

Surviving are two daughters, Mrs. Ida Bursik of Omaha and Mrs. Emma Vosika of Wilber.

Malone's Election To Be Looked Over

Sen. Tom Hennings (D-Mo) said in Lincoln Tuesday the Senate elections subcommittee of which he is chairman has ordered an investigator sent to Nevada to look over the election campaign there in which Sen. George W. Malone, Republican, defeated Tom Mechling.

But, Sen. Hennings said, that is as far as the matter has gone and his committee has not ordered any "formal" investigation. He added that he had assumed that the subcommittee counsel, Paul Cottner, had announced that sending of the investigator at Washington last Friday.

Sen. Hennings said the sending of the investigator to Nevada was in line with similar orders made in other cases of election protest.

Dr. Joliet, Health Director Applicant, Meets With Board

The Lincoln-Lancaster County Health Board Tuesday night interviewed the second applicant within a week for the post of department director, vacated last spring by Dr. Roland Loder.

He is Dr. Paul V. Joliet, Kansas City, Mo., who is associated with the U. S. Public Health Service.

Last week the board met with Dr. James G. Googe, formerly with the Nebraska Department of Health, who is now medical director for the Tennessee Valley Authority at Chattanooga, Tenn.

SHOP AT CLARKS
for his Gift
SPORT SHIRTS
By the hundreds
COLORS GALORE
$2.95 and $3.95
Rayons — Cottons — Flannels
CLARKS Clothes for Men 11th & O

Gift ideas...sure to please!

Give a hat to your friend, Hugh,
To help him look well-dressed;
And if he likes a nightcap, too,
Give Calvert—it's the best!

Only 7 more shopping days

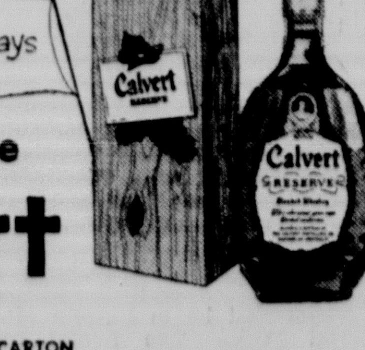

Give and serve
Calvert
IN THE HANDSOME GIFT CARTON
CALVERT RESERVE BLENDED WHISKEY • 86.8 PROOF • 65% GRAIN NEUTRAL SPIRITS
CALVERT DISTILLERS CORPORATION, NEW YORK CITY

"The Store of Practical Gifts"
GOLD'S of Nebraska
50TH YEAR OF SERVICE
----beginning Wednesday at 9:30!

Challenger Model Orig. 149.50

We Give S&H Green Stamps

Free-Westinghouse
Sewing Machines
(20-year written guarantee) 99.95 BUDGET TERMS

Look at the many amazing features!

- Full rotary . . . world's finest stitching action. Sews forward and reverse, over pins and seams. Fingertip stitch-length control and thread-tension dial.
- Gear drive . . . until now found only in more expensive machines. Gives smooth, quiet performance, longer life.
- Full size . . . not a midget or "off brand"! The Challenger is a brand-new, full-size sewing machine complete with easy-to-use attachments.

Only 6 Machines . . . So be here first thing!
GOLD'S Sewing Machines . . . Third Floor

Shop Wednesday 9:30 to 5:30
GOLD'S of Nebraska
50TH YEAR OF SERVICE
We Give S&H Green Stamps

GOLD'S Toiletries Dept. Suggests . . .
REVLON GIFTS

"Saucy Dazzler"
Aquamarine Lotion
1.20 plus tax
Wonderful way to dress-up Aquamarine Lotion for Christmas, as if just this fabulous lotion alone weren't enough for a gift for every woman on your list. "Dazzler" has fluffy blonde hair and snow plastic bonnet.
GOLD'S Toiletries . . . Street Floor

"Small Fortune"
Manicure Set
2.95 plus tax
Bow-tied beauty of a manicure set, fitted with nail enamel, base coat, cuticle remover, Velvety Non-smear Remover, nylon pusher, cuticle stick and emery boards.
GOLD'S Toiletries . . . Street Floor

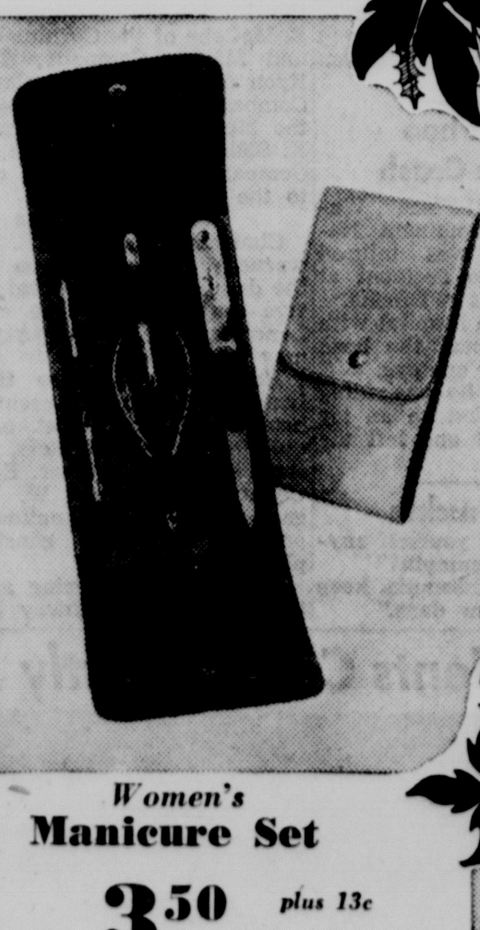

Men's
Manicure Set
6.25 plus 13c tax
Very personally meant for the man of your life . . . a "saddle leather" vinyl plastic lined with deep brown vinyl, fitted with a man's choice in manicure implements. Nippers, 5-in. file, tweezers and nail clip.
GOLD'S Toiletries . . . Street Floor

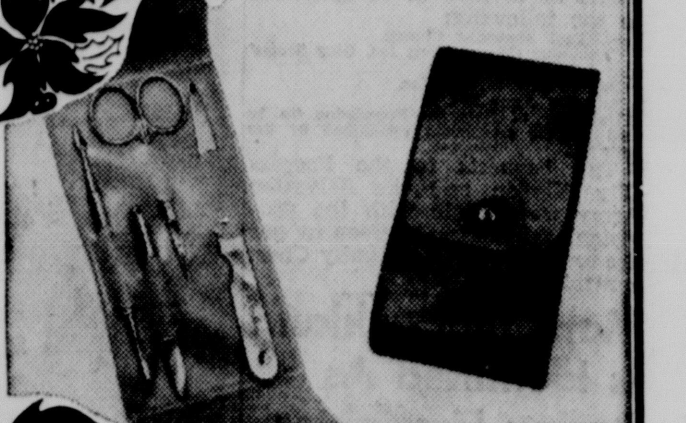

Women's
Manicure Set
3.50 plus 13c tax
Gleaming navy blue calf-grain vinyl plastic lined in "pink rose" vinyl. Included precision steel implements . . . cuticle scissors, 5-in. file, tweezers and nail pusher.
GOLD'S Toiletries . . . Street Floor

Your Hostess!
Nail Kit
1.10 plus tax
A wonderful gift for every woman on your list. Complete with 3 genius shades of Revlon improved-formula nail enamel, plus bottle of Prolife base coat.
GOLD'S Toiletries . . . Street Floor

Methodist Evangelism, Missionary Program Set

. . . Centennial Observance

An intensive program of evangelism and missionary work has been outlined for the next four years by the planning conference of the Methodist Church.

Meeting at Trinity Methodist church in Lincoln, the state church leaders adopted also a number of building plans.

Conference members took note of the fact that more than 2,000 youths attended the last camp meeting at Camp Comeca near Cozad. Over $45,000 has been expended at the camp.

The group plans to spend about $25,000 at another camp now in the construtcion stage at Chadron. A third youth camp will be established somewhere in eastern Nebraska at a later date.

Help For New Churches

Other fund raising activities to be continued during the next four years include contributions to new churches in Omaha, Lincoln, Grand Island and needy areas of the state where there is now no church or where the congregation has disbanded.

More than $6,500 in contributions to the Oklahoma Indian Mission was reported and a vote given to continuation of that drive.

Financial help will also continue to the Rio Grande conference and the missionary work in East Africa being carried on by the Rev. Max V. Kemling of Grant, a graduate of Nebraska Wesleyan at Lincoln.

Another report showed the conference was within $2,200 of the $100,000 goal for the new Borneo memorial school. The school will be a memorial to Gerald V. Summers, former Wesleyan graduate who died following imprisonment in a Japanese prison camp.

Pension Report

The Rev. Leonard A. Fishel of Omaha, director of the reserve pension campaign, reported that his project now has $563,000 pledged toward the $750,000 goal. The conference approved hiring of a professional money raising group to complete the pension campaign as soon as possible.

In all, the conference agreed upon a 35 per cent increase in missionary work during the next four years.

Plans were also laid for an extensive evangelism drive to begin in October of 1953. The drive will be climaxed with a two weeks campaign by all 450 Methodist churches in the state.

The evangelism activity in Nebraska will be co-ordinated with the national evangelism work during the year to be carried on in celebration of the 100th anniversary of the religious awakening of John Wesley, Methodist church founder.

Centennial Plans

Plans were also made at this conference for the centennial observance in 1954 of Nebraska Methodism. To be released at that time is a book written by the Rev. Everett E. Jackman, North Platte, covering the history of Nebraska Methodism over the past 50 years.

In other action, the group urged support of the Nebraska Temperance League and the Methodist Signs for Temperance. Conference members agreed to work toward doubling the 150 signs now along the Nebraska highways.

A resolution was adopted inviting the Methodist Association of Hospitals and Homes to hold their 1954 national convention in Omaha.

A committee of five was named to co-ordinate the conference activities for presentation to the national conference. The committee is composed of the Rev. C. Edwin Murphy, Scottsbluff, Mrs. Wayne Harrington, York, Bayard H. Paine Jr., Grand Island, the Rev. Gale A. Moon, Kearney, and the Rev. I. O. Bond, Cozad.

Seal Sale Total Now At $14,520

With one week remaining until Christmas, the Christmas Seal sale reached $14,520 Wednesday or 79 per cent of the total $18,500 raised last year for the Lancaster County Tuberculosis Association, Dr. C. V. Calhoun, president, announced.

"The Christmas Seal educational and fund raising campaign, sole support of the Association and its tuberculosis control program, has resulted in an increased attendance at the Christmas seal Chest X-ray Survey Center since Nov. 17 when the campaign began," Dr. Calhoun reports.

He said the X-ray survey screens out from the apparently healthy population unknown tuberculosis cases. It is possible to have the disease without knowing it, he added.

FREE HAULING - FREE TUNING

BRAND NEW

SPINET

Nationally Known, Nationally Advertised $389

McCABE PIANO & ORGAN CO.

13th & P 2-2698

Services At Hildreth For Mrs. Fred Soker

HILDRETH, Neb.—Funeral services for Mrs. Fred Soker, 77, a director of the State Bank of Hildreth, will be held at 2 p.m. Wednesday at St. Peter's Lutheran Church. She died in an Omaha hospital after a long illness.

Born in Illinois, she came to Franklin County, Nebraska, many years ago. Her husband was associated with the Hildreth bank for many years.

Surviving are three daughters, Bertha of Madura, Calif., Tillie of Lincoln and Mrs. Alice Scherer of Los Angeles; and four sons, George of Hildreth, Randolph of Los Angeles, Rev. Leland of Albuquerque, N. Mex., and Herbert of Toledo, O.

Officers Installed By Veterans And Auxiliary

The Burlington Veterans and Auxiliary installed 1953 officers at the annual Christmas dinner and party at the Lincoln depot, with 115 members in attendance.

Officers for the Veterans are:

Don Peck, president.
George Lawton, first vice president.
Joe Bignell, second vice president.
Sam Gatch, secretary-treasurer.

Auxiliary officers are:

James Seaton, president.
Mrs. George Lawton, first vice president.
Mrs. Don Peck, second vice president.
Mrs. E. Martin, secretary-treasurer.

Say "Merry Christmas" With This Rich, Smooth, Ready to Serve Egg Nog

By MARY MANNING

To make sure your holiday get-togethers are a success, there's nothing like cheerful, rich-tasting FAIRMONT EGG NOG! Its smooth, creamy flavor is so delicious! So delicious you'll say it's the best you ever tasted!

Mary Manning

Serve it hot or chilled. No matter how you like it, FAIRMONT EGG NOG always tastes *good!* Let the kiddies have lots of it—it's a rich, nourishing drink.

Fairmont Egg Nog is made from an old-fashioned recipe—with only the finest ingredients. Thick, sweet, country cream. Fresh eggs beaten fluffy light and perfectly blended with sugar, flavors and seasoning. It's a delicious drink the whole family will enjoy.

READY TO SERVE

FAIRMONT EGG NOG eliminates fuss and bother, too. It's READY TO SERVE. It saves you work! Saves time!

So enjoy FAIRMONT EGG NOG all through the holidays. Your grocer has it in his dairy food cabinet—in handy, easy to carry, paper bottles.

FAIRMONT MILK

THE "GO" FOOD...THE "GROW" FOOD

AT MILLER'S

SHOP MONDAYS, THURSDAYS 10 to 9; Other Days 9:30 to 5:30

Ten Acclaimed Creators of Beautiful Hosiery interpret this favored gift for you!

Modeltex "footlights" Exclusively Ours

NO MEND Exclusively Ours!

Arlure Miller's Own!

MUNSINGWEAR Exclusively Ours!

ALLARD Mesh Exclusively Ours!

Picturesque

Van Raalte

PHOENIX "60's" Exclusively Ours!

Beautiful BRYANS Exclusively Ours!

Hanes Seamfree

Gossamer sheer nylons or long-wearing service weights . . . each hosiery style is yours at Miller's in quality and design of the highest type. Choose by price, by style, by preference . . . and be sure it's "the gift preferred" from Miller's superlative selection!

DRESS SHEERS

Exquisite flattering in fashion's loveliest hues... novelty styles include those with jeweled touches. 15 denier 60 gauge, 15 denier 51 gauge.

. . . 95c to 4.80 pair

DAYTIME SHEERS

Still elegantly sheer, yet able to bear the rigors of everyday wear. 15, 20, 30 denier; 51 and 60 gauge

. . . $1 to 1.95 pair

SERVICE WEIGHTS

Dutiful hosiery that maintains the smooth well-groomed look which all women adore.

70 denier, 51 gauge Nylon, 1.65
Sheer Cotton Lisle, 1.65
3-thread Silk, 2.25

HOSIERY . . . First Floor

Oh, Baby! those Candy-Cane Terries are Nifty from any angle!

(Gift-y, too, at prices that baby your budget!)

Snowy, baby-soft Terry designed with a sugar-coating trim of peppermint stick stripes for extra zest! Far and away the highest fashion in baby duds yet to come out of Christmas . . . there's a lift for Mom, too in this gift for baby, for they're a snap to wash, take no ironing!

INFANT to 6-MONTH SIZE

TERRY BIB, with striped ties, Candy-Cane trim .... 89¢

"PONCHO," novel slip-over top, snaps at sides. Plastic-lined diaper cover 2.95

"SNOOZIE," 3-piece set, with long-sleeved blouse, full-length panties, and booties 3.89

BABY SHOP . . . Third Floor

AT MILLER'S

Fashion News! Whispering Silks!

soft-talk of holiday excitement ahead

Sizes 10 to 20 . . . 14½ to 24½

unbelievably . . .

only $28

(Shown at left with jacket)

Pure, fluid flawless s-i-l-k! in glimmering, shimmering prints that foretell Spring, 1953, in here-and-now dresses of unusual appeal. Fine silk shantungs . . . rich silk surrahs . . . stunning silk taffetas . . . in one-piece styles and costume suits. Wonderful, singing colors bring happy relief from Winter's heavy tones. See them . . . love them . . . wear them . . . for sparkling holiday refreshment . . . now!

DRESSES . . . Fashion Floor . . . Second

Sunday Undies from M & P

make wonderful gifts beneath the tree!

Sizes 2 to 6 . . . 8 to 14

Young-lady Lingerie:

SLIPS in her favorite version—crisp, fluffy cottons, smooth rayons, lovely nylons. Tailored or lace-trimmed styles in fresh pastels or White. 1.95 to 3.95

PANTIES to match slips, or separate, 75¢ to 1.50

GOWNS and P.J.'s she'll save to show off at slumber parties, or on trips! Perky cottons in gala colors, dainty rayon-tricots, and rayon-crepes in heavenly pastels. 1.65 to 4.95

TOT and GIRLS SHOP . . . Third Floor

MILLER & PAINE

"AT THE CROSSROADS OF LINCOLN"

DINE WITH US Monday and Thursday Evenings . . . 4:45 to 6:45 p.m.

Age Of The 'J'iner'

This is, or was, the age of the "j'iner." One development of the last 25 years is that organizational activity mushroomed amazingly. New organizations of a nationwide scope came into existence; others expanded their membership. If a man did not belong to at least five or six organizations, he ran a distinct risk of being classified as anti-social. Now most of these organizations filled some need, most of them were sound, and most of them have made a contribution to the country.

★

It is not fully clear from an 8-to-0 decision of the United States Supreme Court, with Justices Black and Frankfurter writing concurring opinions, exactly what the court had in mind in striking down Oklahoma's loyalty oath law. In the absence of the full opinion of the court, it is difficult to determine how far-reaching its decision is. The news stories said simply that the Oklahoma loyalty oath law was unconstitutional because it penalizes persons who might have joined subversive organizations (or organizations listed as being subversive) innocently. That could be another way of saying the individual was denied the benefit of a doubt.

★

The court's main opinion said this:

"Indiscriminate classification of innocent with knowing activity must fall as an assertion of arbitrary power. The oath offends due process."

In a personal sense, the editor has no objection to a loyalty oath. There is a great deal of fuss over the oath that is a waste of time. He would have no hesitation in signing one. But their effectiveness can be questioned. As has been pointed out on frequent occasions, a genuine Communist intent upon mischief would be among the first to attempt to hide his association by signing a loyalty oath. A real Communist is not going to be concerned greatly by adding concealment to his already established identity as an open enemy of America's way of life. The oath could defeat its own purpose by providing the Communist with "cover."

Nor in a personal sense are we too greatly concerned with the plight in which the incurable "j'iner" finds himself because of the irresistible impulse to join anything or everything that comes along. As a matter of sensible individual behavior and sound practice, it would appear that the prospective member of an organization is under some necessity of discovering what kind of an organization he is joining. It may add to the troubles of the organizer but it would spare the individual a heartache. In this field, then, the best advice from here on out would seem to be to know what you are joining and to be governed accordingly. The Supreme Court summed it all up in these words:

Noting that membership alone in an organization determined disqualification from state employment, membership may be innocent. "A state servant may have joined the prescribed organization unaware of its activities and purposes. In recent years many completely loyal persons have severed organization ties after learning for the first time of the character of the groups to which they had belonged," the court said.

★

It may be a bit frivolous, but perhaps the moral of all this should be: "Know what you are joining before you join." And certainly a part of the moral of the court's decision would seem to be: "Let bygones be bygones instead of undertaking to establish bygones as evidence of guilt by association."

Sound Public Policy

We take it what the Lincoln City Council is undertaking to do in its discussion and action on water and sewage service in areas served by privately constructed facilities, beyond the corporate limits of Lincoln, is to lay down the rule that the profit motive should not enter into such extensions.

If that is the council's purpose, then it is apparent that it is on sound ground. Actually Lincoln's water system is publicly owned. It belongs to all the people. Service supplied either directly or indirectly through it should not be marked by instances of individual profit. Whatever surplus arises as a result of the water operation belongs to the City of Lincoln. The source of supply belongs to the people. Without that source of supply, any extension would be valueless.

The question is one that has not arisen previously, but in view of the rapid expansion of the residential areas and the importance of water itself, it is well that the council should consider and act upon policy at this time. This principle established is broader than any individual case and merely undertakes to set up a working rule.

50 Years From Kittyhawk

The flight of time and the march of progress is vividly portrayed in the fact that only 50 years ago today the Wright brothers, Wilbur and Orville, made their historic flight into space at Kittyhawk, North Carolina. Advances made in aviation since that day in 1902 are breathtaking, of such scope that a man would have been regarded as insane if he had predicted 50 years ago that in 1952 there would be planes traveling at speeds of more than 600 miles an hour.

Only five persons were on hand when 25-year-old Orville Wright made the first motor-powered flight in a heavier-than-air machine. He lay prone on the center panel as the plane rose into the air, to land 12 seconds later more than 120 feet from the point at which it left the ground. Three more flights were made the same day, the last one extending 59 seconds and covering more than 850 feet. Newspaper editors across the country were skeptical of the event, and only a very few newspapers carried accounts of the experiment.

The Wright brothers' success was the result of hard work that frequently appeared unrewarding. They experimented for six years before they found the way to make a machine carry man into the air. For centuries other men in other times had sought the secret held by the birds, and many persons perished trying to duplicate the feat of the winged creatures. The Wright brothers showed that man could make the machine do his work for him, as he has done so many times before and since.

The first flight in 1902 opened a new chapter in the history of mankind, for aviation as we know it today was born when the Wright brothers proved that they had been, after all, correct in their plans and dreams.

An Experiment In Culture

The Metropolitan Opera Company has had some notable "first nights" but none of them could equal the event late last week when televised opera was attempted for the first time. In what surely must have been one of the most significant cultural experiments in American history, the Met's performance of "Carmen" was televised to audiences in movie houses in 26 cities from coast to coast.

To see a Met opening is considered a great thrill to many lovers of fine opera, but the seating capacity of the Metropolitan Opera House is limited by its inevitable four walls. Television has succeeded in knocking down those walls, bringing 70,000 additional members to the Met audience last week—by far the largest seeing audience the Metropolitan has had in all its 69 eventful years. There is practically no limit to the size this audience can become, for when opera becomes more readily available it will unquestionably increase in popularity among persons who have not before had the opportunity to see the magnificent, dazzling spectacle that is opera at its best.

The first controlled—that is, sent only to theaters and not to the sets of persons sitting at home—televised opera was termed a great success by those who planned and arranged the event. It is not regarded as a substitute for holding down a seat at the Met itself. But it is the next best thing right now.

Young And Old Alike

Two stories on successive days out of Moscow indicate there is trouble among two groups of Soviet citizens—the young and the old. The exact state of the middle aged is open to speculation, but it is exceedingly likely that they could find considerable room for criticism if only they were allowed to speak their minds.

The first of the two dispatches reports that some of the people who live in the mountainous region of Dagestan in Southern Russia are looking back longingly on the days before the Communist party seized power. "Certain writers in this region," a secretary of the regional committee of the party in Degestan complains, "have praised the works of a folklore which is alien to us." Furthermore, they have "extolled the manner of life in the days of the khans and beys."

This, needless to add, is an "anti-Marxist bourgeois nationalist conception."

On the other end of the age scale, another Communist writer complains that many Soviet young people today don't want to do dirty work or work with their hands. They dream of the day, the writer declares, when life will be a push-button affair and machines will do all the dirty work. Who is to blame? The teachers of the young people, of course, for they have spread the idea that under Communism some day there will be no need for physical labor.

All is not rosy in the land of the Reds.

All From One Firm

So many General Motors men have been appointed to the Eisenhower cabinet that it was inevitable that some stories would crop up about the unusual situation. Secretary of Defense Charles E. Wilson is the former chairman of General Motors, and recently-appointed Postmaster General Arthur Summerfield and Secretary of the Interior Douglas McKay were General Motors dealers.

A Washington wag has suggested that everyone should know who the new head of the Bureau of Indian Affairs will be. "Why," he says, "it's going to be the chief of the Pontiac division."

Breaking Tradition

Women—British women, that is—made another long stride toward equality the other day when the House of Lords approved a first formal reading of a bill allowing females to take seats in their staid chambers. The Queen was given power to appoint 10 new peers every year whose titles could not be passed on to their heirs, and members of both sexes were made eligible. The ladies, in other words, can become Ladies—capital L—now.

THE LINCOLN STAR

Entered at the Postoffice in Lincoln, Nebraska, as second-class mail, for transmission through the mails. Published each weekday morning by the Journal-Star Printing Co., of Lincoln, Nebraska.

WALTER W. WHITE, PUBLISHER
JAMES E. LAWRENCE, EDITOR
FRANK D. THROOP, PUBLISHER, 1930-1943

MEMBER OF THE ASSOCIATED PRESS

The Associated Press is exclusively entitled to use for republication of all local news in this newspaper as well as all AP news dispatches. All rights of republication of special dispatches are also reserved.

MAIL SUBSCRIPTION RATES
(Within Nebraska and Northern Kansas)

	Year	Six Months	Three Months
Daily Without Sunday	$ 6.00	$3.25	$1.75
Daily With Sunday	10.00	5.25	2.75
Sunday Only	5.00	2.75	1.50
Daily and Sunday for 7½ Weeks			2.00
Daily without Sunday for 9½ Weeks			2.00

To other states and Canada: Sunday, 15c a week; daily, 15c a week; daily with Sunday, 45c a week.

BY CARRIER IN LINCOLN
(or to Vacation Address)
Daily 30c week. Sunday 13¾c week (4 Sundays 55c)

PHONE—ALL DEPARTMENTS—2-1234

DREW PEARSON

Stevenson Beats Ike To The White House

WASHINGTON — At the big White House farewell dinner which President Truman gave for his cabinet, Gov. Adlai Stevenson stood in the reception line alongside the President, shaking hands with guests.

Spying Mr. and Mrs. Ernest Ives, his brother-in-law and sister, Adlai said:

"Welcome to the White House. I told you I'd get here before Eisenhower."

"I always knew we'd get to see Adlai in the White House," shot back his sister to President Truman. "But we hoped it would be for more than one evening."

★ ★ ★ ★

Eyes On Justice Department

Most important spotlight in the entire Eisenhower administration will be focused on the Justice Department after Jan. 20. Because of the corruption issue, what Justice does, how it prosecutes, who it appoints will be watched more carefully than any other department.

As a rebuilder of American morale, Justice will also be all-important. For the American public badly needs a restoration of confidence in honesty of government.

One unfortunate by-product of exposing corruption is that everything about government is dishonest, and no government official is to be trusted. Young men who once wanted to serve in government now shun such service. Conscientious officials already in government become ashamed of their profession.

This is the kind of atmosphere which eventually rots any democratic system, eventually would make for Communism.

Present Attorney General James McGranery, after getting off to a slow start, is now doing a good job of cleaning up corruption spots. But much more important is the personnel which will run the Justice Department under Eisenhower.

The man who will pick the personnel and manage it under new Attorney General Brownell is William Rogers, former counsel for the Senate Investigating Committee, now to be deputy attorney general. A Republican who got crime-busting experience under Dewey, Rogers came to Washington when the Republicans controlled the Senate in 1946. Then, taking over direction of the old Truman committee, he did such a good job that the Democrats continued him when they re-won control of Congress in 1948.

And it was Rogers, working under a Democrat, fair-minded Sen. Clyde Hoey of North Carolina, who exposed a lot of Democratic influence peddling — the deep freezes of Gen. Vaughan, the five-percenters, and confirmed this column's exposes, such as the operations of John Maragon and the scandals of the Tanforan race track.

Rogers not only is honest, but he is diligently honest. Having been practicing law for the past three years, he recently informed his law clients that he could handle no more court arguments for them, not even prior to Jan. 20. Since he does not take office until Jan. 20, there appeared to be nothing wrong with his continuing private law practice until that date.

However, Rogers feared that if he appeared in court, some judges might be influenced by the fact that in the future he will pass on their promotions; so he leaned over backwards, gave up all court appearances.

This is the young Republican who is on the lookout for diligently honest Republicans dedicated to public service, the kind recruited in the Roosevelt administration to operate the Justice Department and U.S. attorneys' offices throughout the country.

Upon his operation will partly depend restoration of confidence in government.

☆ ☆ ☆

NEW TAFT-HARTLEY

The man who will have a great deal to say about the hottest potato in the new Congress—revision of the Taft-Hartley Act—is a 51-year-old Pennsylvanian, Congressman Sam McConnell, who says:

"I've never ducked a hot potato in my life and I don't intend to start now."

As chairman of the House Labor Committee, McConnell, a Republican, is bound to come into conflict with fellow Republican Bob Taft, who wants to do his own rewriting of the Taft-Hartley Act. McConnell, on the other hand, thinks it better to junk the entire act, write another one.

We ought to have a simple, understandable law that makes sense to the man in the street," says McConnell. "If that means a completely new bill, then we ought to have a new bill."

McConnell's father was a Methodist minister. McConnell himself is a Presbyterian with a deep religious conviction against unfairness to any group, whether it be a labor union or a racial minority. He favors a "voluntary" FEPC program, administered by a federal commission with power to expose and recommend against employment discrimination because of race, color, or creed.

☆ ☆ ☆

The Pennsylvanian is against the "compulsory" approach, believes public opinion is sufficient to deal with cases of job bias, provided they are exposed by a federal commission. He got a voluntary FEPC bill through the House in the 81st Congress, only to have it shelved by the Senate. McConnell will try again in the next session.

Still another hot potato will be federal aid to education, which created a religious ruckus in the last Congress. McConnell is opposed to full federal aid to education, but plans to put up a battle for school aid to needy and defense areas, as well as federal funds for school construction.

"I'm against anything that would impose government controls on our schools," says the Pennsylvania congressman. "But I will do everything in my power to give every youngster in the United States a decent, safe and healthy school to learn in, as well as decently paid teachers.

"You can't please everybody," McConnell says. "Some folks in my district didn't like it when I took it upon myself, as a Republican, to get the Federal Mine Safety Bill through the last Democratic Congress. But I figured that preventing mine tragedies by stricter legislation was more important than whether people liked me or disliked me."

(Copyright, 1952, by Bell Syndicate)

MARQUIS CHILDS

Impatience With War Continues To Mount

WASHINGTON—For a brief time this reporter enjoyed the luxury of looking into the brilliant, seemingly limitless distances of the Arizona desert. The far-off mountain ranges are like blue shadows on the cloudless horizon and it is not hard to keep out of sight and out of mind the worries—some reminders of the gnawing fears that haunt our time.

Perhaps because of this interval the dilemma of the Korean War appears on returning to have a darker and more threatening look. One realizes that it had come almost to be taken for granted against the background of certain easy assumptions.

One of those assumptions was that since neither the Soviet Union nor the United States wanted a larger war, a settlement would eventually be found. While no such settlement would please virtually no one, it would bring an end to the fighting with a north-south division of the Korean peninsula.

☆ ☆ ☆

That comforting belief can no longer be taken for granted. The possibility of a larger war must certainly be considered. This possibility is related to a ratio of time and the drift of events in which the unknown may be the patience of the American people.

Impatience for a solution was unquestionably aroused by the discussion in the campaign that preceded the election of General Eisenhower on Korea. President-elect Eisenhower will feel the hot breath of that impatience on his neck in the weeks immediately after Jan. 20. It is one of the consequences of a campaign that, like so many other campaigns in American history, promised much to many.

But the impatience existed long before the campaign oratory began. The Republicans had only to exploit the unpopularity of the Korean War. They merely exploited it.

☆ ☆ ☆

Anyone traveling about the country during the past three months could easily discover that the continuing blood-letting in Korea was the biggest single source of dissatisfaction. Now the signs of impatience are mounting.

William R. Mathews, editor of the Tucson (Ariz.) Daily Star, is conducting a vigorous editorial campaign to persuade the new administration that the only way to prevent Korea from becoming a larger war is to accept the Communist position on the prisoners held in United Nations prison camps.

From London the editor of the Influential Economist writes for Look Magazine an article in which he questions the value of Korea in the larger scheme of western security. At the same time, of course, he suggests that the role of American forces in a stalemated war on the Continent of Communism is no more than that which Britain performed for so long in her century of world order-keeping.

☆ ☆ ☆

These signs can be read by the men in the Kremlin. They could conceivably strengthen the Soviet determination to prevent any settlement in the conviction that the West will sooner or later give up the weary Korean burden. In contemptuously brushing aside the Indian peace plan, Andrei Vishinsky showed that this determination is already strong.

Eisenhower's homecoming statement said that there was no hint of any easy solution and certainly not of withdrawal or accession to Soviet demands. It is plain that the Eisenhower administration is taking any step that even looked like withdrawal.

So, therefore, one comes up against the ratio of time and patience. How much longer can the war continue in its present phase without precipitating an irresistible demand to end it by some all-out solution? Twelve months would be an optimistic guess. Six months would seem to be nearer the mark. This means that in the first half-year, the Eisenhower administration must find some equilibrium balanced between a small and intensely unpopular war and the direct threat of a larger war.

(Copyright, 1952, by U.F. Syndicate, Inc.)

THE NEIGHBORS SAY:

One-Horse Town When Chips Are Down

By MONA B. PARKER

F. W. Ramaekers, for one, is glad he lives in a little town among the kind of people who make up the smaller communities of the country, and he says so editorially in The DeWitt Times-News . . .

"I'm glad that I live in a one-horse town, where your friends show up when the chips are down. Glad, too, they cuss when their names 're spelled wrong, 'cause they'll make up for that and it won't take long."

The more or less poetic expression of his feeling came following the recent snowstorm when he, along with 14 others, were stranded for the night at a Crete service station. He wasn't lost, he stoutly maintained, but he might as well have been as far as communicating with his family was concerned. Some of his fellow townsmen took to a jeep and over hill and dale, by way of pasture in lieu of blocked roads they went, searching for him. Only sorry note in the story was that one of the Crete farmer who was charging a dollar that day to all who crossed his land and who were attempting to route traffic that way even after the roads had been cleared. This type of citizen, we believe, is tossed into the scheme of things merely to enhance appreciation of the others—those like Doc and Bill Runty, R. E. Burkley, Art Rehm and Nolan Evans, who went editor-hunting in a jeep.

☆ ☆ ☆

An overworked Grand Island ticket agent, doing his best on questions, bus schedules and passengers on Wednesday following the storm, found an extra problem dumped on his counter. As the first bus for Hastings was departing, a man dashed up shouting, "Hold that bus! I have a package that must go."

Blood plasma? Penicillin? Snowshoes?

No . . . salad dressing.

☆ ☆ ☆

The Beatrice Sun had a cheerful item on the near-future winter weather prospects . . .

Wilson Brandt, old-time resident there, relies on the caterpillar—not the machine; the woolly variety—to do his forecasting, and so far he hasn't been too far wrong. This year, says Mr. Brandt, the black fur on the caterpillar's head means an early winter. The belt of yellow fur means a spell of fair weather. And the black dot on the tail indicates a brief dash of winter, followed by springlike temperatures.

☆ ☆ ☆

It wasn't Elmer that everyone in Orchard was looking for, but "Ole." Someone called Bob Odom, local oil distributor there, early one morning, told him he wanted some fuel oil, stated he was "Ole," and hung up. Mr. Odom was a little drowsy at the time, and later asked the telephone girls to trace the call, but to no avail.

"It is not known," reported The Orchard News, "whether 'Ole' froze during the day, or took an ax and started cutting his way out of the snow."

☆ ☆ ☆

Remember John Carter, the Clarks editor whose news account of his own wedding a year ago reached wire services, national publications, and radio commentators from coast to coast?

Well, after a year of married life, "the workings of the feminine mind are still vague and mysterious," he says. "We had company the other evening and our guest offered me a cigar after supper. I took it and remarked that I enjoyed one after a good meal—and added that I probably didn't smoke one more than once a month. I can't for the life of me understand why the little woman clouted me over the head with a broomstick!"

"City of Kearney versus Santa Claus," proclaimed Police Judge John Mitchell. Caught red-nosed and with his plates down, the charge against the jolly old gent was that of operating a motor vehicle on the streets of Kearney without a license. His sleigh, as modern as atomic toys, was equipped with a motor. The verdict, of course, was guilty; the fine $100 and a 30-day jail sentence. The judge, however, with the pigtail-and-pinafores in mind, suspended the fine and sentenced his prisoner to the next 26 days at hard labor—spreading Christmas cheer.

Close To Home

By ED FITZHUGH

THE PACKAGE PINCHER

Mrs. F. is a package pincher, which is my only defense for what I did. It was a scurvy trick to play, but in this time of peace and good will there is some chance that I will be forgiven by Christmas.

During most of the year, Mrs. F. has as much resistance to a package as anyone else. Right now, however, she goes to pieces. So does any package whose complete history she does not know. She smells it, jiggles it, shakes it, and eventually pinches the wrappings.

The package I prepared had as its foundation a conical spool of ordinary household twine. The first wrapping was cardboard, cut and shaped to fit the cone. There was a little hole at the peak of the cardboard through which the loose end of twine protruded. Thereafter the whole thing was engulfed in a carefully fitted layer of brown paper, and on that was additional layer after layer of gift wrapping, butcher paper, thin cardboard, more brown paper, white paper, newspaper and every other kind of paper there is. It made a very distinguished looking package when finished off with a layer of wallpaper, stickers and ribbons in profuse curls.

I put it under the tree, without a name on it, and said nothing.

The pointed end of the package was strong and sharp when I left home next morning. When I returned that evening, the end was blunted and bent, as if a mouse had been at it.

"You have been pinching packages!" I accused Mrs. F.

She looked innocent.

She said, "I have not—I was just rearranging them!"

By bedtime the peak of the wrappings—the outer layer—was worn thin, and shortly after breakfast next morning the next layer was showing. At lunch time the ragged worn ends of three spearate wrappings poked out. The package was beginning to look like a kindergarten version of a miniature volcano. There was, also, a desperate, defeated gleam in Mrs. F.'s eyes.

She never admits defeat, however. That evening, secretly counting the layers of wrapping paper which had been exposed, I computed that she had pinched her way within an hour of the main core. She was nervous and cross. Upon my return, one glance showed that she was down to the last brown paper wrapping.

Bedtime came. I was brushing my teeth when I heard her slip downstairs again. There was a long silence. Then determined footsteps pounded upstairs. There was an ominous sound in the hall.

Mrs. F. had one end of the string in her fist, and the rest of it trailed through the house. Her eyes were glazed.

It was a struggle, getting the string away from her, but I felt better after I tossed it out the window.

A man can be throttled in his sleep with something like that.

(Chicago Sun-Times Syndicate)

The People Speak

***Editor's Note:** Be brief. Limit letters to 150 words or less. Letters signed by a pen name, must be accompanied by writer's name and address. Letters represent only contributor's view.*

Revised Bible

Lincoln, Neb.

To the editor of The Lincoln Star: I have read some of the revised version of the Bible which some don't like. I see nothing wrong at all in what I have read so far. The last part of Mark 16: and the first part of John 8: are omitted and all Bible scholars agree that those passages are not found in the earliest manuscripts. The version is written in perfect classic English, to which no one should object.

C. J. JOHNSON

How It's Played

Lincoln, Neb.

To the editor of The Lincoln Star: Harry F. Cunningham in this column on Dec. 11 said he was going to bat for a friend. In baseball, this is known as pinch-hitting. With Pitcher Vinardi on the mound for the Legion—and they say he really has something on the ball—it should be an interesting game.

I recall a game played not long ago between the Washington Senators and Dean Acheson's professionals. Harry was in the box office that day offering a Red herring to the player making a home run. Acheson was supposed to have a top-ranking team, with such professionals as Alger Hiss, Owen Lattimore, William Remington, Phillip Jessup and John Stewart Service, some of whom had considerable practice in Asia under "State of Asia" rules.

It was the last of the ninth inning, with two outs and the bases loaded. The senators put in a relief pitcher, an amateur named Joe McCarthy. Alger Hiss was at bat; he fouled the first two over the plate, but Joe struck him out on the third, retiring him for five years without pay.

It was an interesting game when played the American way.

J. NAVILLUS

Pensions And Dignity

Anselmo, Neb.

To the editor of The Lincoln Star: We have been hearing arguments about who should receive pensions. Some think that since people live longer than formerly, they should not be allowed pensions until they are 75 or older and should continue to work longer. Others say people should not receive pensions unless they are absolutely destitute. They say that giving pensions takes away dignity and that it is good for a person to feel that everyone by his own labor, thrift and saving, provide for his own old age, thus preserving his dignity. Should we then deny pensions to all public officials, army officers, members of companies and corporations?

M. S. DAILY

OFF THE RECORD

By ED REED

"Listen, Mike! Baby can say 'da-da'!"

Look TO KRESGE'S

REGULAR PRICED 98c

PLASTIC BABY DOLLS

MOVEABLE ARMS AND LEGS
FLANNELETTE DIAPER

11" TALL AND IT SLEEPS

ONLY 600 TO BE SOLD AT

49c

KRESGE'S
12th & O

KRESGE'S—the friendly store

Two Win $25 For Model Scale Of NU Student Union Addition

STUDENT UNION ADDITION — University of Nebraska students Robert Beckenhauer of O'Neill (right) and Nestor Acevedo of Santurce, Puerto Rico, are $25 richer because they built this scale model of a proposed addition to the University's Student Union. (U of N Photo.)

A scale model of a proposed addition to the University of Nebraska's Student Union brought $25 to University students Robert Beckenhauer of O'Neill and Nestor Acevedo of Santurce, Puerto Rico.

Their plan won first prize in class competition among intermediate design students in the department of architecture.

Second prize of $15 was won by Robert Krumwiede of Whittier, Calif. A team of John E. Peterson of Omaha and Harold L. Tarr of Lincoln won $10 for placnig third. The prizes were offered by the Student Union's Board of Managers.

The start of actual construction of the addition is still a long time away, Duane Lake, Managing Director of the Union, said. He explained that the designs submitted by students serve as a preliminary study of the various problems involved. Plans will be made, he added, with the Nebraska chapter of the American Institute of Architecture for professional architects to submit their own studies and drawings at a later date.

The addition will extend north from the west wing of the present structure and will probably consist of a basement level and two floors above in a modified "L" shape.

Weather Ahead

Extended forecast for Nebraska:

Mild at the beginning of the period, turning colder Thursday or Friday with temperatures averaging near normal; normal maximum 36 over the state and normal minimum 13 in west to 15 in the east. Precipitation about .10 of an inch in the west to about .25 in eastern Nebraska, occurring mostly Friday or Saturday as snow.

County Share Of Race Revenue Set At $562

Each county in the state received $562.50 from the State Racing Commission this year to be used for 4-H Club work, State Auditor Ray Johnson's report shows.

Johnson said this was the largest distribution on record. The 1951 figure was $521.

The total amount distributed to the counties was $52,312.50.

Most of the revenue going into the distribution came from the 15 cent tax which the racing commission collects on every Ak-Sar-Ben race meet admission. Racing licenses also provide some revenue, however.

Okay To Haul Explosives Is Given Watson

The Railway Commission Tuesday granted temporary authority to Watson Brothers Transportation Company of Omaha to haul explosives between federal defense installations in Nebraska.

Hearing on the Watson application was held last week. Hearing on a similar application filed by Union Freightways of Omaha is set for Dec. 18.

The commission order lists points between which the authority granted Watson Brothers applies: Sioux Ordnance Plant, Sidney; Naval Ammunition Depot, Hastings; Cornhusker Ordnance Plant, Grand Island; Nebraska Ordnance Plant, Mead; and Strategic Air Command, Offutt Air Force Base, Omaha.

Other motor carriers and two railroads fought the application.

The better jobs are offered in The Journal & Star "Help Wanted" columns in the Want Ads.

Burma Gets Aid

BANGKOK, Thailand (AP) — Thailand has agreed to help Burma rebuild its capital and other towns seriously damaged by aerial bombs and shells in the last war.

The Burma government had asked Thai government assistance in providing skilled labor to manufacture bricks and tiles and reconstruct ruined buildings. The Burmese government said there was a shortage of such labor in Burma.

WAY FURNACE CO.
OIL FURNACES
New Gas Furnaces—Tin Work
2121 "O" 2-2744

Philco TV
Gives you extra sharp, extra bright, extra clear picture.
PHILCO Television
Radios, Refrigerators
Ranges, Freezers
FRIGID SERVICE
The Appliance Center
15th & "O"

wednesday only!
Bananas
Golden Ripe! .... 2 lb. 25c
IDEAL GROCERY & MARKET

BUSINESS IS GOOD!
More people are opening insured Savings accounts at UNION every day. Current earnings 2¾%, compounded.
★ ★ ★ SAVE BY MAIL ★ ★ ★
Union Loan & Savings Association
Across from Sharp Bldg.
Lincoln 209 So. 13th St. Nebraska

THIS CREATURE IS STIRRING...

TRADEMARK

TO HELP YOU Say it with Flowers-By-Wire

Yes, indeed! SPEEDY is busy adding warmth and cheer to Christmas Greetings sent through F.T.D. FLORISTS.

18,000 members of F.T.D. and INTERFLORA keep him on the jump . . . helping to *guarantee delivery* of FLOWERS-BY-WIRE all around the world.

Why don't *you* add this tender touch to your greetings this season?
Say "Merry Christmas" with a beautiful floral gift.

Look for SPEEDY and the FAMOUS MERCURY EMBLEM. They identify the shops that GUARANTEE DELIVERY.

FTD MEANS: FLORISTS' TELEGRAPH DELIVERY ASSN.
HEADQUARTERS: DETROIT, MICHIGAN

FRED IVERSON FLOWER SHOP
228 So. 12
2-1310

ROSEWELL FLORAL CO.
133 So. 13
2-7108

DANIELSON FLORAL CO.
1306 N
2-7602

EICHE FLOWERS
210 So. 13
2-6384

ONLY 6 DAYS LEFT TO DO YOUR CHRISTMAS SHOPPING
GUARANTEE CLOTHING CO., 1132 "O" STREET
OPEN THURSDAY NIGHT UNTIL 9:00 P.M.
Color And Size Ranges Are Still Complete, But Stocks Are Shrinking Fast—Shop NOW And SAVE
63rd Anniversary Pre-Inventory
STORE-WIDE SALE!

E-X-T-R-A SPECIAL— Regular 34.50
MEN'S TOPCOATS
A very special grouping of men's and young men's top coats of water repellent gaberdines and checks. Every one new this season and a very well known nationally advertised make.
34.50 Value.
Guarantee Clothing Daily at 9:30 A.M. 14.97

Regular 3.95
Men's Gabardine SPORT SHIRTS
Regular 3.95 men's Better Gabardine and Rayon sport shirts in a wide selection of colros and patterns. All sizes.
3.95 Value
Guarantee Clothing Sale Price 1.97

85c Ladies and Ladies and Misses
100% Dupont Nylon ANKLET SOX
Regular 35c brilliant fluorescent colored anklet style sox of 100% Dupont nylon. All sizes 8 to 10½ ordered sold at 27c

Regular 6.95 Style
CIGARETTE LIGHTERS
Styled exactly like Nationally known cigarette lighter. While they last 6.95 style 1.77

Regular 6.95
CORDUROY SHIRTS
Regular 6.95 men's genuine Crompton narrow weave pinwale Corduroy Shirts. All colors, all sizs.
6.95 Value
Guarantee Clothing Sale Price 4.37

THE SALE IS ON . . . Discounts Are 35% 50% 70% and More

Reg. 12.95
RAYON ROBES
Regular 12.95 men's beautiful brocaded rayon robe. Made with satin collar, cuffs and sash. All sizes in all colors.
12.95 Values
Guarantee Clothing Sale Price 6.97

Regular 22.95
Suede Leather Jackets
Made with knit collar and cuffs, full zipper closing. All sizes........ 12.97

Regular 2.50
FINE SILK TIES
New 1952 Holiday gift ties . . . beautiful patterns and designs ...... 77¢

Regular 6.95
Fur Lined GLOVES
Regular 6.95 men's imported cape skin fur lined gloves, Selected fine leather, luxurious full fur linings. Choice of Tan, Brown or Black. All sizes.
6.95 Value
Guarantee Clothing Sale Price 3.77

Regular 1.25
SPUN NYLON SOX
Regular 1.50 Men's Spun Nylon Anklet Sox in wanted deep tone fall and winter colors. All sizes. 1.25 Values ... 47c

1.50 ARGYLE SOX
Regular 1.50 men's fancy Argyle pattern anklet style sox. All new colors and all sizes. 67c

WE ARE NOT GOING OUT OF BUSINESS
Our guarantee of complete satisfaction with every purchase remains in full force for the duration of this sale.

Starts Daily at 9:30 a.m.

Regular 12.95
Engineers BOOTS
Regular 12.95 nationally advertised well known brand, finest soft pliable water repellent leather, all sizes ordered sold—while they last, pair 8.97

Reg. 19.50 to 21.95
MEN'S PANTS
Men's 100% pure virgin wool suit pattern pants, gabardines, all wool imported tweeds, flannels and pure wool sharkskin weaves. Every one a new 1952 fall and winter arrival. All sizes.
To 21.95 Val. Sale Price 9.77

Regular 9.95
10-PIECE KITCHEN KNIFE SET
Regular 9.95 Deluxe mirror finished stainless steel, hollow ground and hand finished. A complete set of 10 different pieces.
Guarantee Clothing Sale Price 3.97

DRESS SHIRTS
Select from our entire stock of white or fancy patterns. All nationally famous brands.
2.95 Men's Dress Shirts.. .97
3.95 Men's Dress Shirts..1.67
4.50 Men's Dress Shirts..2.77

$50, $55 and $60 All Wool
OVERCOATS
All wool overcoats—Genuine ROYALAMA fabric—warmth without weight. Choice of beautiful shades of deep blue or rich brown; all sizes. Guarantee Clothing Sale Price..............
Values to $60 19.97

2.95 Men's Winter
UNION SUITS
Regular 2.95 Men's Ankle Length heavy winter weight Union suits. Ecru color. All sizes 38 to 46 ordered sold at 1.97

85c Nylon Sox
Regular 85c Men's fine quality Genuine Dupont Nylon Anklet style sox Sizes 10 to 13. ... 27c

Reg. 65c WOOL WORK SOX
Heavy Weight Wool Mixed Hose 37c

Reg. 29c MEN'S HOSE
Anklet and Regular Length All Sizes 13c

World Famous
ADAM HATS
Choice of our entire new 1952 Winter stock of Famous Adam Hats. A name you know and like so well at these sale prices.
6.00 Men's Adam Hats...3.97
7.50 Men's Adam Hats...4.37
8.50 Men's Adam Hats...5.37

1.50 Men's
Gift Ties
Regular 1.50 men's New 1952 Holiday gift ties in every color and pattern you can possibly desire. What a bargain at only ... 37c

Regular 19.95
LEATHER JACKETS
Men's first quality leather Jackets and full length surcoats. While they last, ... 9.97

Regular 8.95
Men's Oxfords
Regular 8.95 men's solid leather Dress Oxfords. Choice of Black or Brown in a wide assortment of new 1952 styles. All sizes. Famous makes 4.97

Regular 6.95
100% NYLON DRESS SHIRTS
$6.95 Nylon Plisse Dress Shirts, for sport or dress. Beautiful assortment of colors and plain whites. All sizes. 6.95 value 3.77

2.50 Leather Belts
Regular 2.50 men's solid leather belts. All new 1952 coolrs, patterns and sizes 97c

Reg. 6.95 to 7.95
Corduroy Pants
Regular 6.95 and 7.95 Men's fine pinwale corduroy dress slacks and pants. All colors. While they last 4.77

39.50 Motorcycle
JACKETS
Regular 39.50 men's motorcycle riders jacket. Made of finest quality front quarter horsehide that will never peel or scuff and trimmed with bright snaps. 28.97

Ladies
1.65 Nylon Hose
Ladies' first quality genuine "American Jewel" 51 ga., 15 denir Nylon Hose, while they last per pair 77c

Regular 8.95
MEN'S PANTS
Regular 8.95 better men's dress Pants and Slacks in new 1952 hard finish, long wearing crease retaining fabrics and genuine gabardines. All colors, all patterns, all sizes. 8.95 Value 3.77

Reg. 25c WHITE HANDKERCHIEFS
Fruit-of-the-Loom 9¢

Reg. 69c MEN'S BRIEFS
Knitted Shorts All Sizes 27c

Sport Shirts
Select from our entire showing of famous Campus and Tru Val Brands.
3.95 Men's Sport Shirts..1.97
4.95 Men's Sport Shirts..2.97
5.95 Men's Sport Shirts..3.77

Regular 6.95
Men's Oxfords
Regular 6.95 men's oxfords in a wide assortment of new 1952 styles and leathers. Plenty of broad, medium toes all sizes. 3.97

Regular 15.95
CORDUROY SPORT COATS
Men's better genuine Crompton narrow pinwale Corduroy Sport Coats. New patch pocket style. All collars. All sizes 7.97

KNIT SPORT SHIRTS
3.95 Knit Gaucho Shirts..2.57
4.95 Knit Gaucho Shirts..3.57
5.95 Knit Gaucho Shirts..4.37

Regular 6.95
Western SHIRTS
Regular 6.95 men's fine Gabardine Western shirts in a wide choice of colors. Made with snap fasteners. 3.97

7.95 Cord Sole
WORK SHOES
Regular 7.95 Best quality work shoe. Fine soft all leather uppers and genuine. Raw cord soles. 4.97

Reg. 2.95 TURTLE NECK SWEATERS
All Colors All Sizes 97c

Reg. 5.95 WORK SHOES
Solid Leather Uppers All Sizes 2.97

Reg. 15c Men's White Hankerchiefs .... 6¢

You CAN NOT PAY THE REGULAR PRICE FOR ANY ITEM IN OUR STORE . . .

Here are the LOW SALE Prices on all of our Famous nationally advertised Brands, Curlee, Mayfield 4-Star, Manchester, Style Craft, Hammonton Park.

CLOTHING
Come to Guarantee Clo. Co.... See how the power of low saie prics knocks the props from today's High Clothing Prices.
HUNDREDS OF MEN'S
New FALL SUITS
Regular 29.50 to 39.50 Values
14.97 and 19.97
Every suit... of GUARANTEE CLOTHING'S regular stock fabrics from the finest mills... Hand fashioned by America's finest manufacturers. Every man can be fitted... single or double breasted styles.
OUR FINEST MEN'S YEAR ROUND SUITS
ALL THESE FAMOUS BRANDS
● Curlee Clothes ● Manchester
● Mayfield 4-Star ● Style Craft
● Hammonton Park ● Parkway
100% pure virgin wool imported and domestic fabrics. Hand tailored throughout. All sizes in regulars, slims, shorts, stouts and short stouts. Single or double breasted styles. All sizes 33 to 52.
39.50 Men's Gabardine New Fall Suits 19.97
45.00 100% All Wool New Fall Suits 26.97
65.00 100% All Wool New Fall Suits 37.97

TOPCOATS
Make your selection from our very finest 1952 Curlee and Mayfield 4-Star Brands gabardines, coverts, domestic and imported tweeds and plaid and check fabrics. All sizes. All models. Every man can be fitted.
34.50 Men's New 1952 Winter Topcoats 14.97
39.50 Men's New 1952 Winter Topcoats 23.97
55.00 Men's New 1952 Winter Topcoats 27.97
65.00 Men's New 1952 Winter Topcoats 34.97

DRASTIC REDUCTIONS
Fur Collared Gabardine Jackets
BOMBER STYLE Regular 14.95 ALL SIZES 7.97
SUR-COAT STYLE Regular 16.95 ALL SIZES 9.97

5.95 ROMEO HOUSE SLIPPERS
Regular 5.95 men's fine Kid leather. Elastic side. Romeo house slippers. Flexible soles and Rubber Heels all widths, all sizes. Sale price 3.77

Regular 4.95
MEN'S PANTS
Regular 4.95 men's and young men's 100% Gabardine Dress Pants and Slacks. All new 1952 arrivals. All colors and all patterns. Every man can be fitted. 2.77

Men's Fine Leather
Dress GLOVES
3.95 Men's Dress Gloves 1.97
4.95 Men's Dress Gloves 2.77
6.95 Men's Dress Gloves 3.77
7.95 Men's Dress Gloves 4.77

$25 Pendleton
ROBES
Finest all wool flannel robes made by Nationally known Pendleton Mills. Beautiful selection of patterns and colors... 9.97

Regular 14.95
MENS PANTS
Regular 14.95 men's and young men's 100% pure all wool gabardine Dress Pants and Slacks—An outstanding value of the entire Liquidation Sale. All colors. All sizes. 6.77

Flannel SHIRTS
Regular 3.95 men's heavy wintr weight flannel shirts in regular or sport styles. All colors, all patterns, all sizes. Liquidation Sale price 2.47

Famous W. L. Douglas and other
Dress Oxfords
6.95 Men's Oxfords.....3.77
8.95 Men's Oxfords.....4.97
10.95 Men's Oxfords.....6.67
16.95 Men's Oxfords.....9.97

Winter Jackets
Gabardines, twills, satins and yellows. Insulated warm linings.
8.95 Winter Jackets.....3.97
10.95 Winter Jackets.....4.97
14.95 Winter Jackets.....7.97

Regular 2.95
DRESS SHIRTS
Fine Broadcloth. Including fancy patterns and plain whites. All sizes. 14 to 17. .... 1.67

Reg. $5 PEN-PENCIL 4-PC. SETS
Fountain Pen, 2 Ball Point Pens and Automatic Pencil. 87c

Reg. 35c DRESS HOSE
Fancy or Plain Pattern Anklet and Regular Length All Sizes 19c

Regular 10.95
MEN'S PANTS
Regular 10.95 men's and young men's Dress Pants and Slacks in a terrific assortment of long wearing hard finished worsteds and gabardines. All sizes 4.77

6.95 Sleeveless ALL WOOL
SWEATERS
Regular 6.95 men's sleeveless, pullover style, all colors and White. All of 100% Pure Virgin wool yarn, fine Baby Shaker Knit. Ordered sold at 2.77

Regular 7.95
100% Pure Wool SWEATERS
Regular 7.95 famous brand new 100% pure wool slipover sweaters in a great variety of colors. Styles and designs. All sizes. 3.97

WHERE VALUES COUNT
GuaranTEE CLOTHING CO.
1132 O Street

Gen. Pick Scolded By Secretary Of Army Pace

WASHINGTON (AP) — Lt. Gen. Lewis A. Pick, chief of Army Engineers, and two engineer colonels have been rapped on the knuckles by Secretary of the Army Pace in connection with the huge North African air base construction job which congressmen sharply criticized.

Gen. Pick

The secretary, in a letter dated Nov. 4 and made public Tuesday by Sen. Lyndon B. Johnson (D-Tex), informed the Senate preparedness subcommittee that he had "admonished" the three officers.

The investigating group, headed by Sen. Johnson, had reported widespread waste, confusion and corruption in the multimillion-dollar Moroccan operation.

It had called on Pace to take "appropriate action" against Pick for what it called his failure to give the committee the full story in testimony about the projects.

Admonished

Pace replied that he had "admonished" Pick, along with Col. F. F. Frech, former division engineer in New York, and Col. George T. Derby, district engineer in Morocco when the bases were under rush construction.

Pentagon spokesmen said an admonition in such a situation is "in the nature of—but without the strength of—an administrative reprimand."

They said that a letter from Pace was sent to each officer, but that the communications will not be entered in the personnel files as black marks against the men's records.

Pace's letter to Johnson said Pick had been admonished "for not testifying in a clear and complete manner before your committee and for not causing the Moroccan bases to be adequately inspected by representatives of his office during the critical stages in 1951."

Base Inspection

In Frech's case, the secretary said, the admonition was for "not having representatives of his office inspect the bases during the same period."

Pace said Derby was criticized for "'failing fully to inform his superiors of the magnitude of the construction difficulties he was encountering and of the short cuts, however necessary under the circumstances, which he was taking in construction methods."

Pick, due to retire Dec. 30 for reasons of age, remains on the job until Maj. Gen. Samuel T. Sturgis arrives from Europe to take over as chief of engineers.

Derby was removed from the air base project early this year as a result of the Senate investigation and is now stationed at the Army Industrial War College.

Frech retired last March because of age.

Pick testified before the senators last Feb. 21 after making a flying inspection in Morocco.

$75,000 Mortgage On Property Changes Hands

The Continental National Bank, trustee, and the Medical Arts Building Company, obtained a $75,000 mortgage from the Security Mutual Life Insurance Company, according to records filed in the Register of Deeds office Tuesday.

The mortgaged property is located on the southeast corner of 13th and F strets and is now occupied by The Olney Foundation. The bank was granted a three-fifths interest in the Olney Foundation and the Medical Arts Building Company obtained a one-fifth interest.

Final payment on the mortgage is due Feb. 1, 1968.

Partners in the Medical Arts Company are Drs. O. V. Calhoun, D. F. Purvis, C. F. Gutch, and Wiley H. Griffith.

Just Before Sunrise

CROSS ON THE CAPITOL — This unusual photograph, taken by Rev. W. C. Birmingham of Wisner, Neb., shows in silent detail the lighted cross which glows on Nebraska's state capitol. The picture was taken just before sunrise Tuesday from a third floor room of the Lindell Hotel. Rev. Birmingham, in Lincoln to attend a Methodist planning conference, removed the screen from the window to make the view clearer. He used a 116 roll film camera to take the picture. The cross has been seen from as far as 15 miles away. A number of Rev. Birmingham's photos have appeared in newspapers, magazines and religious publications.

Gift Exchange Held

The Axis Club, business and professional women's association, exchanged Christmas gifts at their regular meeting Tuesday night.. Following the business session, the group sang carols.

Yule Parole Slated For 'Honor Boys' At Training School

Between 50 and 55 "Honor Boys" at the Training School for Boys at Kearney will be given Christmas paroles to visit at home, Supt. M. L. Wimberley said in Lincoln Tuesday.

He explained that in past years all "Honor Boys" were given this privilege but that a new policy of "making them earn" the special treatment had been installed this year. However, he expects to do all that he can to make the holiday pleasant for the boys, he said.

Visiting regulations will be dropped for the day and parents of all of the boys have been notified by letter that they can come and visit. The American Legion Auxiliary at Kearney and churches and other clubs are contributing to see that no boy is overlooked in the way of Yule gifts.

He said that many individual requests have been received by people who want to provide for one or more boys needs. The school is planning a special Christmas program as well as the special turkey dinner and fruit, candy and nuts provided by the board of control for all institutions.

HOTEL LINCOLN

Rates to Fit Your Budget.

Swatek Quits State Road Job To Take Post At Atom Plant

George Swatek, materials engineer for the State Highway Department, has resigned to take a post at the $2 billion atomic energy plant now under construction in Ohio, State Engineer Harold Aitken announced Tuesday.

William M. Carver, now assistant testing engineer for the Highway Department, will succeed Swatek here.

Swatek, 42, came from Sarpy County. Carver, 51, was from Burchard.

Aitken said Swatek resisted several previous offers of employment at a higher salary than paid by the Highway Department, before resigning to take the Ohio job.

Peter Kiewit and Sons of Omaha are contractors on the Ohio installation.

Dolls From 14 Countries Are Featured In Dispaly

LEXINGTON, Neb. **(Lincoln Star Special)**—A doll collection representing 14 countries is on display at the Lexington public library. In most instances, the dolls were sent from the country which they represent including a rhumba dancer from Cuba, Spanish, Swiss, Italian and Chinese girls.

The collection is owned by Marjorie Barrett.

Jacket, Gloves Are Stolen From Auto

Leaving his parked car near the barn at the University of ...ka ag campus, Cline Tobias, ...No. 67th, returned to find thieves had taken his jacket and gloves from the exterior of the automobile, Tuesday between 4 and 5 p.m.

Here's a Christmas Gift Idea

Start a savings program through either of our savings plans and next year you will have funds to buy gifts for the entire family, without making Christmas a burden. Come in and see us about safe, profitable savings.

The Commonwealth Company

S.E. COPPLE, President
EDWARD COPPLE, Vice President — L. A. DILLMAN, Vice President
MARVIN COPPLE, Vice President — R. H. HUESER, Vice President
Telephone 2-6958 — 126 No. 11th

ben Simon's . . . *your gift store!*

Choose from Simon's tremendous selection of McGregor Sportswear

McGregor's Dacy Blouse rayon and dacron blend

22.95

Winter warm luxury blend of 80% rayon and 20% dacron. Water repellent, crush resistant and shape retaining. Lined with MILIUM for extra warmth without weight. Cashmere tan, skipper blue; 36 to 46.

McGregor's Candle Glo sheen gabardine

8.95

Washable rayon gabardine, generously tailored with lined yoke, taped seams. Has McGregor's own Perma-roll collar with the natural roll that won't wear out—that can't wash out! Maroon, navy, brown, tan, canary or green. Small to large sizes.

McGregor's Chin-Chin looks like silk—washable!

8.95

With the look and lustre of expensive silk yet has the robust wear of rayon. Sudsable and easy to iron. Green, gray, navy, blue, holiberry, brown, toast, cream or maize. Small to large sizes.

McGregor's William Tell Flannel sudsable wool-and-rayon

10.95

A Scots plaid on the softest washable wool flannel you've ever seen! Has Thistle-down finish to keep the color's brilliant bloom through all wearings. Also comes in plain shades of light grey, light green or tan. Small to large sizes.

McGregor's Wool-and-Rayon Shirts, strictly washable and Sanforized. In colorful plaids, **8.95**

• **Simon's Street Floor Men's Furnishings**

ben Simon's . . . *your gift store!*

a top gift for your special man—

Cal-Cut's New Spring Sport Coats

in famous pastels straight from the California desert

29.50 to $35

Now is an opportunity you seldom have to give him a Christmas gift he'll wear all through spring. These coats are from Cal-Cut's new Cruise Wear line, they've anticipated tweeds and flannels in pastel tones that'll be so popular this summer. Choose from Simon's large selection in pastels straight from the California desert.

you asked for more - - - we sold out last week!

ANOTHER SPECIAL PURCHASE

California Chico Slacks

regularly 14.95 to 18.95 **12.99**

These slacks combine top California style—with skilled Eastern tailoring and are perfect for any man. Forward set pockets, stitched (raised) seams, French fly with hook and eye.

Made from the finest fabrics—gabardines, coverts, flannels and tweeds.

• **SIMON'S SECOND FLOOR MEN'S CLOTHING**

- **hanger belt loops**
- **double built curtains**
- **continuous waistband back**
- **tab on back pocket**
- **inside watch pocket**

All Christmas Gifts Handsomely Gift Wrapped Without Charge

Owen Lattimore Indicted By Grand Jury

7 Counts Of Perjury Charged

WASHINGTON (AP)—A federal grand jury indicted Owen Lattimore Tuesday on seven counts of perjury.

He was accused, among other things, of testifying falsely that he had never been "a sympathizer and promoter of Communism and Communist interests."

The charges against the Far Eastern specialist arise from his testimony before the Senate's internal security subcommittee last spring.

Lattimore, director of a school of international relations at Johns Hopkins University in Baltimore, was grilled by the senators for 12 days about Communist connections and what influence he wielded on America's postwar policy in the Far East.

"I am, of course, innocent," Lattimore said at the office of his attorney here, where he was informed of the indictment.

"That innocence should have to be so long defended against such vengeful harrassment as I have been subjected to for three years is something that can better be commented on by others than by myself."

The Grand Jury, after going over the record of the Senate hearing with government prosecutors, charged that Lattimore lied about seven "material" matters. The jurors reported:

1. That he testified he had never supported Communism, whereas he "had been a sympathizer and promoter of Communism and Communist interests."

2. That he testified falsely he did not know until 1950 that Dr. Ch'ao Ting Chi was a Communist. Chi was a man Lattimore worked with at the Institute of Pacific Relations who was accused by the subcommittee of being a Red agent.

3. That he swore that he did not know until the late 1930s that a person who used the pen-name of "Asiaticus" was a Communist, knowing this testimony to be untrue. "Asiaticus" contributed to "Pacific Affairs," a magazine Lattimore edited for the institute.

4. That he swore falsely that, aside from Russian contributions, he had never published articles in "Pacific Affairs" by person whom he knew to be Reds.

5. That he testified he lunched in 1941 with a Soviet ambassador in Washington after Hitler's invasion of the Soviet Union, whereas the fact was that he met the ambassador before the invasion occurred and while Russia and Nazi Germany were still allies.

6. That he swore that he never handled the mail of Lauchlin Currie, an aide of the late President Roosevelt. The grand jury said there is evidence that he did so on occasions when Currie was away from Washington.

OWEN LATTIMORE—indicted by federal grand jury.

7. That he testified he visited the Chinese Communist headquarters at Yenan in 1937 without making any advance arrangements. The grand jury said this was untrue, that in fact he did make advance arrangements.

Sen. McCarthy (R-Wis) has accused him of being the chief Soviet spy in the United States, a charge Lattimore has denied vigorously.

No trial date has been fixed for the university lecturer. Upon conviction, each count of the indictment carries a prison sentence of from two to 10 years.

FREE HAULING · FREE TUNING

Practice **PIANOS!**

$19.00 & Up

For the best values in Pianos see us—this is our business. Terms to suit you. Years to pay.

McCABE PIANO & ORGAN CO.

13th & P 2-2698

ADVERTISEMENT

Irritated Eyelids?

Bathe them with Lavoptik. Promptly soothes. Also relieves inflamed, sore, burning, itching eyes and soothes tired eyes or money refunded. 35 years success. Praised by thousands. Get Lavoptik today. (Eye-cup included). At all drug stores.

TODAY'S CALENDAR

December 17

Lincoln Board of Realtors, noon, Capital.
Retail Credit Association, noon, Chamber of Commerce.
First Plymouth Church, noon, Chamber of Commerce.
Safety Committee, noon, Chamber of Commerce.
Public Affairs Committee, noon, Chamber of Commerce.
Jaycee Committee on Distinguished Service Award, noon, Chamber of Commerce.
Hiram Club, noon, YWCA.
Sigma Chi, noon, Lincoln.
Toastmasters, 6 p.m., YWCA.
Rotary Christmas Party, 6 p.m., Cornhusker.
Milk Haulers, 6:30 p.m., Lincoln.
Women's division, 6:30 p.m., Chamber of Commerce.
Polio Group, 7 p.m., Chamber of Commerce.
Lincoln Master Plumbers, 7 p.m., Cotner Terrace.
National Power Engineers Association, 7:30 p.m., Lincoln.
YMCA Camera Club, 7:30 p.m., YMCA.
Lincoln Model Airs, 7:30 p.m., YMCA.

FRATERNAL CALENDAR

Wednesday

DUV, IOOF Hall, 1108 L, 8 p.m.
Hiram Club, Chancellor Carl C. Bracy, speaker, YWCA, 12 noon.
Magnolia Camp 44, RNA, 1108 L, 7:30 p.m.
Woodman of World Camp 624, Guard Manor.
Havelock Camp 630, Boys of Woodcraft Sportsmen Club, Havelock Branch Library.

GILMOUR-DANIELSON DRUG COMPANY

PRESCRIPTION SERVICE

FREE DELIVERY

Established 1927

142 So. 13 Ph. 2-1246

Reuther Resting Well

DETROIT (AP)—Walter P. Reuther, newly elected president of the CIO, was operated on at Harper Hospital Tuesday for the removal of his gall bladder.

Reuther, 46, was reported resting well after the operation. He has had a chronic gall bladder condition and has been having recurrent attacks for more than a year.

Cash in the attic and basement? Sure! Sell the things you no longer use for cash with Journal & Star Want Ads. Phone 2-3331 or 2-1234.

Check your worries and weariness at home... take a trip to...

SUN and FUN LAND

Southern Arizona ✱ California

To make it a complete vacation, travel on Your Railroad ... The Rock Island. Smooth roadbeds, diesel power, luxury equipment and courteous service, make it the kind of travel that sets the mood for happiness.

YOU TRAVEL OVER THE LOW ALTITUDE ROUTE. Chicago to El Paso, Douglas, Tucson, Phoenix, Palm Springs and Los Angeles.

THE GOLDEN STATE
(extra fare . . . all space reserved)

Go Coach or Pullman, on the Golden State: Pullman accommodations include a wide variety of private rooms, and sectional space. Chair Coaches feature the "Sleepy Hollow" reclining seats—deep, roomy and comfortable, with full-length leg rests. Train carries observation lounge, diner and snack car. You'll enjoy your meals—they're delicious!

Leaves Kansas City Union Station at 11:00 PM

✱ ✱ ✱

The IMPERIAL

Leaves Kansas City Union Station at 9:00 AM

Rock Island

For tickets, reservations and literature on Southern Arizona and California, with information on Hotels, resorts and special attractions, apply

D. W. DOTSON, District Traffic Representative
Corner 20th and O Sts., Lincoln 8, Nebr.
Phone 2-4337

ben Simon's

. . . your gift store

sure-to-please

Christmas Gifts

Slipper Comfort—
all year 'round!

Evans Ambassador hand-turned; with smart contrasting stripe
$6.95
Tan ☐
Wine ☐
Size ☐

Evans Baronet Soft sole
$4.95
Wine ☐
Blue ☐
Brown ☐
Size ☐

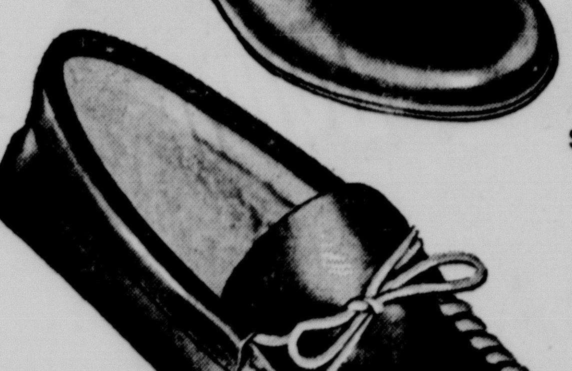

Chico-Moc sheep-lined, hand-laced
$6.95
Harvest Tan ☐
Size ☐

Evans Cherokee Moccasin-type, soft-sole slipper
$6.95
Tan ☐
Size ☐

Evans Glove leather Balboa; cushion insole, flexible outer sole
$8.95
Light Tan ☐
Size ☐

Simon's Second Floor Men's Shoes

The swing's to FORD!

SEE IT...
VALUE CHECK IT...
TEST DRIVE IT!

...the "worth more" car for '53!

With 41 "Worth More" features, it's worth more when you buy it...worth more when you sell it!

When you See it . . . Value Check it . . . Test Drive it . . . you'll know, beyond a shadow of a doubt, why so many folks are jumping on the 1953 Ford "band wagon."

For here is the top triumph in Ford's leadership trend . . . a car that's worth more not only when you buy it, but worth more when you sell it, too!

Ford's 41 "Worth More" features give you the things you *want* and *need* for today's driving, to a greater extent than any low-priced car designed to date.

You get your choice of league-leading "Go" in Ford's V-8 and Six power plants. Yet it's economical "Go" with Ford's Automatic Power Pilot watching *every* drop of gas. In Ford's Crestmark Body you get "living" room that's the finest and most comfortable in the low-price field. And you get Ford's new Miracle Ride that will give you a new slant on how a car *should* ride.

You'll find many of these "Worth More" features pictured to the right. But, remember, you *must* drive this Ford *yourself* to really get to know *all* it's got to *give* you!

Fordomatic Drive, Overdrive, white sidewall tires optional at extra cost. Equipment, accessories and trim subject to change without notice.

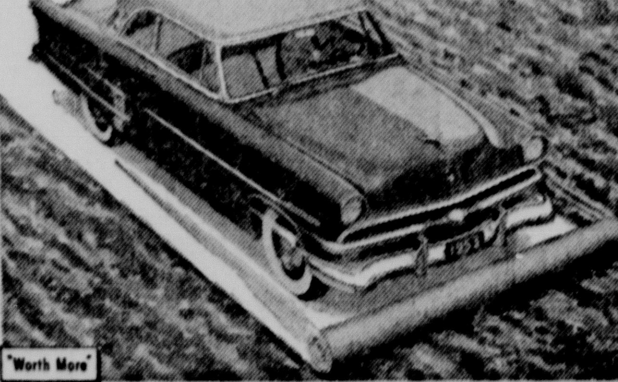

New Ford Miracle Ride makes even the roughest roads feel velvet smooth. It's a brand new, completely balanced ride made up of many features like: Ford's more responsive springs, new softer shock absorber action, wide front tread and many others. It's a whole new concept of riding comfort and quiet. You have to FEEL it to believe it!

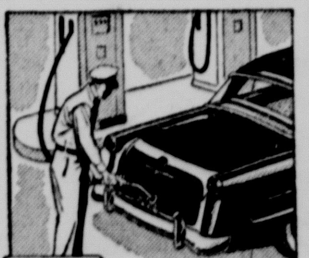

Center-Fill Fueling . . . permits filling up from either side of the gasoline pump. Shorter gas fill pipe in trunk gives you space for at least an extra suitcase.

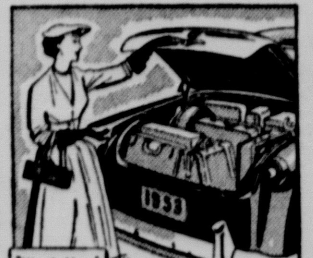

Key-Release Deck Lid is mounted on counterbalancing hinges to open automatically when you turn the key . . . and to stay open until you're ready to close it.

One-Piece Curved Windshield, car-wide rear window plus side windows that are picture-window big give you Full-Circle Visibility . . . a clear view in all directions.

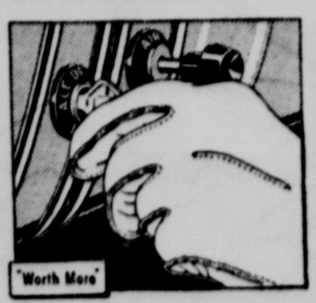

Key-Turn Starting lets you turn on ignition and start the engine in one turn of the wrist. Just turn key beyond "on" position and engine starts . . . quickly, easily.

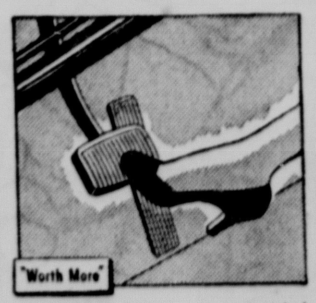

Power-Pivot Pedals are suspended from above to eliminate dusty, drafty floor holes and to make unobstructed foot space of the entire floor space.

Shift to Fordomatic and you'll never shift again. It's the finest, most versatile of the automatic drives. Ford also offers thrifty Overdrive and Conventional Drive.

Test Drive the '53 FORD

The new Standard of the American Road

F.F.A.F.

14 & M

O'SHEA-ROGERS MOTOR COMPANY

2-6851

Wheat Winter Kill Loss Seen As Not Heavy

Panhandle Situation Is Favorable

Nebraska's winter wheat went into the winter dormant stage in poor to fair condition in the eastern area and in good condition in the western area, the state-federal crop reporting service said in its weekly survey Tuesday.

"Soil is generally packed well around the crown and there should not be heavy loss from winter kill," the weekly report stated.

In the panhandle, a light snow occurred again over parts of the area and lack of wind resulted in it staying on the fields, adding to the already favorable moisture condition in the area. Elsewhere more moisture would be beneficial, although there is some fear by many farmers as to whether the wheat that did not germinate before moisture fell will come up when growing weather comes.

The report said there appears to be more than the usual number of farmers feeding small lots of cattle this year and during the past week there was considerable activity in picking up some calves for future feeding.

Conditions the past week were quite favorable for feeders in the care of livestock and most cattle are receiving a supplemental feeding of hay and some concentrate.

There are local areas where hay may be short in supply before the winter feeding season ends but for the most part the supply will be adequate for current needs.

The experts said lambs will be fed in Nebraska mostly in commercial lots as wheat pasture and other pasture feeds are limited and have supplied little grazing.

Farmers were reported showing more than the usual amount of interest in securing good seed for the spring grain crop. Corn shelling was rather active and there was some movement of the grain to market. Several farmers reported placing their alfalfa seed crop under government loan due to low prices.

Precipitation throughout the state for the week ending Monday included:

Western	Division		
Imperial	.05	Scottsbluff	.10
Sidney	.14		

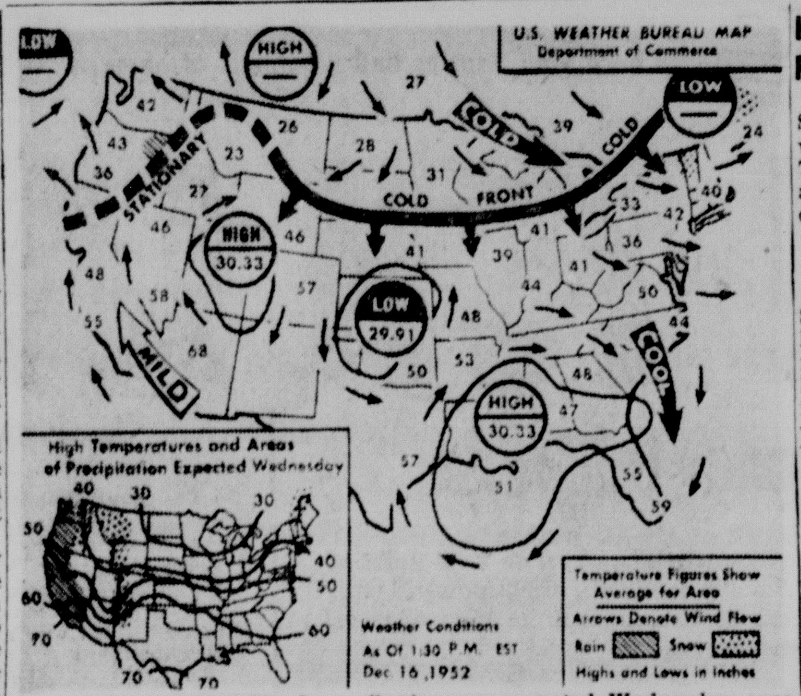

COLDER WEATHER—Snow flurries are expected Wednesday over the northern sections of the northern New England states and the Rockies with occasional rain in the Pacific states. A warmer trend will be noted over southeast quadrant of nation as well as the middle Atlantic states. Colder weather is in prospect for the Great Lakes region, the central Mississippi Valley, the Central Rockies and the Great Basin area. (AP Wirephoto Map Tuesday Night.)

State Deaths

Services Are Held For Mrs. Huff, 94

NEBRASKA CITY—Funeral services were held here for Mrs. Mary Huff, 94, who died following an illness of four weeks. Born at Seneca, Kan., she had resided in Nebraska City since 1896. She was a member of the Baptist Church. Surviving are a son, Virgil of Red Cloud; a brother, William Dennis; five grandchildren, 16 great grandchildren and several great great grandchildren.

MRS. LOUISE FINKE

BENNET—Funeral services were held here for Mrs. Louise Finke, 72, lifetime resident of the Eagle-Bennet vicinity. She died in a Syracuse hospital after a week's illness. Surviving are a daughter, Mrs. Floris Ossenkop of Lincoln; two sons, Alvin of Syracuse and Harold of Bennet! three grandchildren, a brother, George Althouse of Eagle, and a sister, Mrs. Emma Schmidt of Bennet.

MRS. LOUISA HOOG

HOLDREGE—Funeral services were held here for Mrs. Louisa Hoog, 85, who died at her home following a long illness. Surviving are three daughters, Mrs. Glen Simpson of Holdrege, Mrs. Elsie H. Nelson of Long Beach, Calif., and Mrs. Ethel DeGeorge of Denver; three sons, Francis of Holdrege, Wesley of Denver and Harvey, who lives in California; 13 grandchildren and 12 great grandchildren.

MRS. E. T. HRUBESKY

SCHUYLER—Funeral services were held here for Mrs. Edward T. Hrubesky, 69, who died at her home following an extended illness. Born in Germany, she came to the U.S. when she was two years old. She lived near Silver Creek prior to coming to Schuyler. Surviving are her husband; one sister and five nieces.

MARTHA E. TAYLOR

BATTLE CREEK—Funeral services were held here for Martha E. Taylor, 77, longtime Battle Creek resident. According to county officials, she was found drowned in her bathtub and several notes were left saying she was going to take her own life. She was a member of the Methodist Church and Royal Neighbor Lodge. Surviving are two sisters, Mollie Taylor, veteran school teacher here, and Mrs. Nannie Dogan of Norfolk.

ALBERT J. ALBERTS

ROSEMONT—Funeral services were held here for Albert J. Alberts, 53, who died in a Hastings hospital. Born at DeWitt, he lived the greater part of his life in the Bladen vicinity. Surviving are his wife, Frieda; five daughters, Mrs. Arthur Boettcher of Blue Hill, Mrs. Asa H. Long of Whiteville, N.C., Mrs. Joseph Mesek of Pasco, Wash., and Marilyn and Norma, both at home; two sons, LaVern of Hastings and Wayne of Bladen; 10 grandchildren; his mother, Mrs. Hannah Alberts of Cowles; two sisters and two brothers.

ANDREW CAVE

HASTINGS—Funeral services were held here for Andrew Cave, 56, who died in a local hospital. He was a resident of Hastings for the past 11 years, coming here from Iowa. Surviving are his wife, Dorethy; four daughters.

Henry Loges Dies At 71; Farmer At Hanover, Kan.

HANOVER, Kan. —(**Lincoln Star Special**)— Funeral services were held here for Henry Loges, 71, prominent farmer. Surviving are his wife, Anna, two sons, two daughters and two brothers.

Elmer Ellis Is Dead

OKETO, Kan. —(**Lincoln Star Special**)— Funeral services were held at Marysville, Kan., for Elmer Ellis, 79, who died at his home in Oketo, Kan. His death followed an extended illness. Surviving is a brother at Horton, Kan.

Moulton Believes State Sales Tax Rather Inevitable

OMAHA (AP)—Nebraska eventually will get a sales tax, in the view of State Sen. William Moulton, Omaha.

"A state sales tax gets more support each session," Moulton told a meeting of school board members from Douglas County rural and village schools.

"If we don't get it this time, we'll get it eventually," he added.

Moulton said he thought a sales tax would penalize many people unable to pay it and predicted the tax would not result in tax relief for property owners. States which have the tax have added it to other taxes, he said.

Blaze Damage Set At $85,000

BROKEN BOW, Neb. (AP)—Fire swept through a downtown Broken Bow building destroying a beer parlor, lunch counter, pool tables, coolers and storage place at Tom's Pastime.

Fire Chief P. D. Waters estimated the loss at $85,000. He said the cause of the fire had not been determined.

The entire first floor of the brick building was burned out leaving only the walls standing and water ran into the basement damaging six bowling alleys there.

This was the worst fire since the Golden Rule was burned in 1950 with a loss of $75,000.

Jaycees Erect Nativity Scene For Lexington

LEXINGTON, Neb.— (**Lincoln Star Special**)—A nativity scene has been erected on the courthouse lawn here, under the sponsorship of the Junior Chamber of Commerce. The eight figures appearing in the scene were made by Phyllis Campbell, a Lexington sculptress.

Straight and True from Ol' Kaintuck...A Gift to Remember and Enjoy

The Sportsman's Choice!

OLD CABIN STILL

STITZEL-WELLER DISTILLERY • Estab. Louisville, Ky., 1849
Distributed by WESTERN WINE & LIQUOR CO.
Omaha, Nebraska

KENTUCKY STRAIGHT BOURBON WHISKEY • 91 PROOF

D-66

NOW IN LINCOLN'S LEADING STORES

THE SECRETS THAT GIVE ANYONE A "GREEN THUMB"

4 big items

$2.95

Complete

PLANT-JOY-KIT

CONTAINS: THE NEW "GREEN TWINS"

It's GREEN-RAIN

. . . For more plant energy, a concentrated liquid plant food that's completely balanced with vitamin B1 added. Yes, add new zest to your weak plants today with the new GREEN-RAIN. Get it in the "measure-wise" plastic bottle.

It's LEAF-BITE

. . . Fore more plant beauty and more radiant natural looking leaves. Keep your plants dust free for weeks by using the new LEAF-BRITE today. Get it in the "drop-wise" plastic bottle.

Miller & Paine | Gold's | Sears
Hardy Furniture | Rosewell Floral Co.

Fine Quality

WHITE SHIRTS

Woven of fine combed yarns, with plenty of eye appeal. Carefully tailored to high quality standards. Sanforized—Guaranteed against shrinkage. All sizes—14 to 18. Sleeve Lengths—32 to 36.

$3.95

Gift Wrapped on request—
Lay Away and Charge Accounts.

Harvey BROS.

Open Mondays & Thursdays
10 a.m.-9 p.m. till Christmas

1131 "O" St.
West of Kresge's

TRY THIS

AMAZING NEW MIX

GIVES YOU CAKES THAT STAY AS FRESH AS CAKES MADE THE SLOW OLD-FASHIONED WAY!

Plus these 3 luscious Swans Down Cake Mix extras!

1. Real, old-fashioned, home-baked goodness!
2. Clear, golden color of farm-fresh egg yolks!
3. Texture that's light as a feather, moist and luscious!

A Product of General Foods

Swans Down Golden Yellow Cake Mix

Now on sale at your grocer's! Try it today!

Second New Span Over Missouri Opening

No Fanfare For Bridge At Bellevue

BELLEVUE, Neb. (AP)—The new GAR Memorial bridge over the Missouri River at Bellevue is scheduled to be open to the public at 6 a.m. Wednesday, vice-chairman Harold Ludwig of the Bridge Commission said.

"There will be no fanfare," Ludwig added. "Adverse road conditions still exist."

He referred to the newly graded road on the Iowa side of the river that still has not been surfaced. Graveling is expected to start some time Wednesday. Graders have been tidying up the roadway, however, and autos will be permitted to use the route.

The road links the bridge with highway 275 in Iowa.

This is the second Missouri River toll bridge to be opened in less than a week. The Mormon Pioneer Memorial bridge at the north edge of Omaha was formally opened Sunday.

NJC President 'Encouraged' About Finances

NORFOLK, Neb. (AP)—Dr. Allen P. Burkhardt, president of Norfolk Junior College, described as "exceedingly encouraging" the word from State Superintendent of Education F. B. Decker about finances for junior colleges.

Decker wrote Dr. Burkhardt he considers junior colleges a part of the school districts of the state and therefore they will not lose tax funds because of any change in motor vehicle tax methods. Tax changes were authorized in a constitutional amendment approved by the voters Nov. 4 but backers have said the schools will not lose any revenue because of the changes.

Dr. Burkhardt said the word from Decker "removes what seemed to be a grave problem in connection with financing Nebraska junior colleges.

"The problem now is to see that motor vehicles generally are kept on the approximate taxation basis

Miller To Confer With Constituents In North Platte

NORTH PLATTE, Neb. (AP) — Rep. A. L. Miller (R-Neb) is scheduled to make himself available here Wednesday for conferences with any constituents wishing to discuss government matters.

The session is one of five "grass root" sessions booked by the Kimball congressman. He was at Kearney Monday, Grand Island Tuesday, will be at Scottsbluff Thursday and Alliance Friday. He plans to return to Washington before Christmas.

EDWIN MORAN . . . returning to private law practice in Nebraska City.

Moran Resigns Post As State OPS Director

OMAHA (AP) — Edwin Moran, Nebraska's price control chief, submitted his resignation Tuesday and plans to return to his private law practice in Nebraska City.

He took the post as Nebraska district director of the Office of Price Stabilization (OPS) March 19, 1951.

In a letter to M. A. Brooks, regional OPS director in Kansas City, Moran said:

"When I accepted the appointment as director of OPS in Nebraska, I suffered no illusion that the agency would receive any great ovation of public approval.

Served Public 14 Years

"I have completed about 14 years in public service positions. Several of these years have been in thankless and contentious positions necessary to be filled by someone. I now find it of much greater importance to my family and my own welfare that I return to my private practice of law in Nebraska City.

"I wish to express my appreciation of the kind consideration given me, without exception, by the public, press and radio news service during the time I have been with the agency."

There was no immediate indication as to who might succeed Moran. The appointments come from the regional director in Kansas City.

Moran is a former Otoe County attorney. He headed the Omaha district Office of Price Administration (OPA) office in 1945 and 1946. As OPS director, he succeeded James Green, Omaha attorny who had taken the job on a temporary basis.

House Committee's Report On Salt-Wahoo Project 'Outdated'

A House subcommittee's description of the Salt-Wahoo flood control project as an example of agency co-ordination "gone sour" brought a counter-charge Tuesday from a Salt-Wahoo Watershed Assciation co-chairman that the committee's report "is at least three months out of date.

Raymond A. McConnell Jr., Lincoln, admitted that joint planning of the Army Corps of Engineers and the Soil Conservation Service came to a standstill late in 1951, but declared the "lame duck committee" has failed to account for "a series of meetings between the two agencies which began in October. . . ."

"These meetings" were called by the Salt-Wahoo Association at the suggestion of the engineers, McConnell said in claiming local and district level agreement has been obtained between the two agencies as to a basis on which the engineering plans of the two agencies can be co-ordinated.

McConnell also charged the House Public Works subcommittee's report "is very much out of date with respect to its concept that flood control should begin at the bottom of the stream.

"Its recommendation that downstream flood control should be given priority over upstream flood control correlated with conservation reflects the pork-barrel philosophy which has dominated this committee at the expense of the taxpayers and to the detriment of well balanced overall flood planning beginning on the land."

McConnell explained that at a series of three-way meetings, the Association proposed as a guide that:

1. Protection and enhancement of agricultural values is the primary object and responsibility of the USDA, but the establishment of a watershed program also brings certain benefits and flood protection to urban and industrial areas.

2. Flood protection of urban and industrial areas is a primary objective and responsibility of the Engineers, but planning for such should take into account the protection of urban values provided by an agricultural watershed program and such protection should represent not the total protection necessary, but the difference between what protection of the agricultural program proved to urban areas and the total protection needed:

3. Where the establishment of a watershed program does not provide the degree of flood protection desired and economically justifiable for urban and industrial areas, co-ordinate flood protection works should be planned and installed by the engineers:

4. Such latter works should not be duplicated by the USDA, but they should, at the same time, be located as to least impair agricultural values and objectives.

McConnell believes through this procedure a "degree of co-ordination has been achieved and in the report of the SCS which is now before Congress and in the report of the Army Engineers soon to be submitted the door is left open for further co-ordination of the balance of the program when this is authorized by Congress."

The complete Army Engineers report "as agreed upon in line with the formula of co-ordination is to be submitted to the Salt-Wahoo Association board of directors at a meeting in Lincoln Friday," McConnell added.

Gov. Val Peterson and Gov.-elect Robert Crosby have assured the Association they would approve no plans by either federal agency for the Salt-Wahoo area "not acceptable" to the association.

Wounds Fatal For Nebraskan

WASHINGTON (AP) — The defense department has announced the name of one more Nebraskan dead of wounds in Korea, another wounded and one injured.

Army Cpl. Fermin P. Lozoya, brother of Maurice P. Lozoya, Scottsbluff, has died of wounds.

Pfc. Henry E. Miller, son of Mrs. Irvin Miller, Blair, has been wounded; and Cpl. William C. Neeley, brother of Robert T. Neeley, Scottsbluff, has been injured.

Nebraska News

Jordan First Rhodes Scholar From Alliance

ALLIANCE, Neb.—Danny Jordan, son of Mrs. Hattie Jordan of Alliance, has become this community's first Rhodes Scholarship winner.

A student at the University of Wyoming, Jordan is majoring in music and will enter Oxford University at Oxford, England, next fall. He was graduated from Alliance High School in 1950 and was co-valedictorian.

While in high school, Jordan served as regular pianist for both the Rotary and Kiwanis Clubs, and the First Methodist Church. He now is an accompanist for the Laramie Methodist Church. Jordan is one of seven children, six boys and one girl.

He received a straight 100 grade average during his four years of high school and has achieved nearly the same mark during the three years he has attended the University of Wyoming. In addition he has been active in campus organizations and is president of Iron Skull, junior service honorary.

Chadron Madrigal Singers Selected

CHADRON, Neb.—(**Lincoln Star Special**)—Members have been chosen for the Chadron State Madrigal Singers for the 1952-53 school year.

The group will appear publicly for the first time Dec. 18, when the choir presents its annual Christmas program at the high school auditorium.

Those in the choir are:

Sharlene Eckert, Bridgeport
Joan Lenington, Chadron
Jean Moore, Crawford
Ruth Taylor, Lusk, Wyo.
Betty Turvey, Bridgeport
Frances Darlington, Chadron
Marlene DeWitt, Rushville
Betty Jo Fisher, Sheridan, Wyo.
Rita Rostad, Igloo, S. D.
Keith Dare, Chadron
Kelney Boe, Hemingford
Frank Dickinson, Alliance
James Reifschneider, Bayard
Charles Crews, Mullen
George Himes, Rutland, Vt.
Robert Nygaard, Hot Springs, S. D.
Hugh Polson, Alliance
Ken Wainwright, Custer, S. D.

CORNS GO FAST
Enjoy quick relief and speedily remove aching corns with thin, cushioning Dr. Scholl's Zino-pads. Cost but a trifle.
Dr. Scholl's Zino-pads

Hoffman easy-vision TELEVISION
COST NO MORE
See it at
LINCOLN RUG and FURNITURE MART
37th & Calvert 4-2353

I WANT MY MONEY BACK
When you buy a dress, a hat, a pair of shoes, or any of a thousand other items, you make a contract.
There are two parties to the contract, the seller and the buyer, each has the same right to expect the other to live up to its terms. In the absence of fraud or misrepresentation neither one can break or revoke the contract without permission of the other party.
If the buyer wants his money back, the seller has the right to decide whether or not he will do so.
It's best to shop carefully before you buy, and if you believe you will want a refund, make arrangements at the time of purchase; also remember that an exchange is not a refund.
Better Business Bureau
of Lincoln
315 Continental Bldg. 2-3329

for HAPPY HOLIDAYS TO ALL POINTS
American TRAILWAYS
UNION BUS DEPOT
13th & M Sts.
Phone 2-7071
COAST TO COAST THE COST-LESS WAY
DENVER $10.05
LOS ANGELES 32.75
CHICAGO 11.05
Plus Tax
Buy Round Trip Tickets You Save 20% on Return Trip
FRIENDLY BUS SERVICE EVERYWHERE

Hospital Bills Paid

HOWARD PERDUE
Let the WORLD help you pay the hospital and doctor bills... HOWARD PERDUE of the World Insurance Company has just the Hospital Insurance you want with a choice of benefits.
Hospital and Surgery
Age 66 to No Limit
For your protection phone or write for more information.
306 No. 30 LINCOLN 5-6626
WORLD INSURANCE CO.
Home Office, Omaha

GOLD & CO.
THERE'S NOTHING TO COMPARE WITH IT!
Amtune
16 VITAMINS 12 MINERALS all in one capsule
HERE'S WHY:
• AMTUNE contains 16 vitamins, 12 minerals—in combination that can be better utilized.
• AMTUNE contains lipotropic factors Choline and Inositol to act on fat metabolism.
• AMTUNE contains Vitamin B-12, Folic acid, iron to help build good red blood.
• AMTUNE contains 100% daily minimum requirement of Iodine.
• AMTUNE contains the important B-complex vitamins. Contains Rutin.
36 Capsules.... $2.50
100 Capsules.... 5.95
A wonderful aid to good nutrition. Money-Back if not satisfied!
GOLD'S Drugs ... Street Floor

Shop Wednesday 9:30 to 5:30
GOLD'S of Nebraska 50th YEAR OF SERVICE
Sunbeam LABOR SAVERS
Suggestions for the family—
Sunbeam RADIANT CONTROL TOASTER
All you do is drop in the bread. Bread lowers itself automatically. No levers to push. Toast raises itself silently—no popping or banging. Every slice alike—moist, dry, thick slices or thin.
26.50
Sunbeam STEAM or DRY IRON
Plug in for STEAM just as you do for current. No filling, spilling, running dry. Switch from STEAM to DRY instantly.
21.90
46.50 Less Juicer 43.50
Sunbeam MIXMASTER
Exclusive BOWL-FIT beaters for higher, lighter, finer-textured cakes, fluffier mashed potatoes, etc. More EVEN mixing, greater aeration. Mixmaster does the perfect mixing job. Mixes, mashes, whips, beats, stirs, blends, juices.
Sunbeam COFFEEMASTER
It's automatic—you can't miss. All you do is put in water and coffee. Set it! Forget it! Shuts off when coffee is done. Resets to keep coffee hot.
37.50
Sunbeam EGG COOKER
Cooks eggs the same every time exactly as you like them—automatically. Soft, medium, hard or any degree in between. 12.00
for him
Sunbeam SHAVEMASTER
Give him closer, cleaner shaves in LESS time than any other method, wet or dry. And with more comfort, and convenience, than he ever thought possible. Best shaver for all types of beards. No beard too tough—no skin too tender. Shavemaster's bigger, smoother, continuous-round shaving head picks up the beard the way it grows to make possible faster and smoother shaves without any muss or fuss, nicks or cuts. 12.75
Sunbeam BABY BOTTLE WARMER
Baby's bottle warmed the same every time—scientifically correct. Dome holds steam for all-over warming. Nipple sterilized automatically. 26.50
See the demonstrations of Sunbeam Appliances!
Housewares ... Third Floor Cosmetics ... Street Floor

Shop Wednesday 9:30 to 5:30
In Gold's Men's Store!

GOLD'S of Nebraska 50th YEAR OF SERVICE
"Look . . . I even gave VAN HEUSEN to myself . . . for Christmas!"
The Revolutionary Van Heusen
'Century' Shirt
. . . with the collar that "WON'T WRINKLE EVER"
Wide spread or regular collars 3.95
French or regular cuffs!
It's a woven one-piece collar without lining, or fused layers . . . and needs no starch! Even the fold line is woven in for keeps. Yes . . . here's a shirt he'll enjoy . . .
AND HERE'S WHY—
Perspiration won't wilt it! Laundering can't hurt it! Patented one-piece collar!
Ordinary collars made in three pieces
Van Heusen Century woven in one piece
GOLD'S Men's Store . . . Street Floor

They Keep Their Size, Shape and Color FOREVER . . . They're Famous
Van Gab Gabardine Sport Shirts
Wear with or without a tie! 4.95
The VAN GAB features the comfortable "FADEAWAY" collar . . . has him looking, feeling neat always!
He'll enjoy the luxurious rayon gabardine fabric . . . the free-action tailoring and good looks of these top quality Van Heusen Van Gabs. AND this amazingly handsome shirt features the "Fadeaway" collar band that's equally good looking with or without a tie.
In all the most popular winter shades!
Always a welcome gift!
Van Heusen TIES
1.50 to $2
Power-packed patterns and sewmanship that men just naturally appreciate! Their smooth fabric keeps in shape . . . they're always knotable. Many fine colors.
GOLD'S Men's Store . . . Street Floor
Fully cut for comfort all over!
Van Heusen Pajamas
3.95
Fully cut for comfort all over . . . these fine Van Heusen pajamas come in a nice assortment of patterns and fine cotton broadcloth.
GOLD'S Men's Store . . . Street Floor
Van Heusen--Exclusive in Lincoln at GOLD'S
We Give S&H Green Stamps

Our Little Book Is Fat

(STAR PHOTO)

New Camp Fire Board

Mrs. William Stenten, seated at right, was elected president of the Lincoln Camp Fire Executive board at the monthly meeting and luncheon of the board, Tuesday, at the University Club.

Other new officers, who will be installed at the annual Camp Fire dinner, January 12, are Mrs. W. G. Longacre, secretary (seated at left), Mrs. Duncan Sowles, vice president (standing at left), and Herbert R. Walt, treasurer.

Mrs. Edwin Hammond, outgoing president, and Mrs. Max Schuster, executive director, presided at the board meeting.

Bride-To-Be Is Honored

Miss Jean Jeffery, whose marriage to Loren Leather will be an event of January 17, at the College View Community Church, was the incentive for four miscellaneous bridal showers recently. Among them was one given on Friday, December 5, by Mrs. George Gary and Mrs. V. O. Lohm. On Sunday, December 7, Miss Phyllis Weeden entertained for Miss Jeffery at an affair to which nine guests were invited.

Mrs. Dwayne Goldsmith honored the January bride-to-be with an evening party on Wednesday, December 10, and on Friday, Mrs. Harold Ziegler entertained at an evening shower at her home with ten guests present.

Demo Women To Meet Friday

The Jane Jefferson Democratic Woman's club will hold its annual Christmas party on Friday afternoon, December 19 at 1 o'clock at the home of Mrs. E. S. Munson, 1934 South Twenty-fifth Street.

The covered dish luncheon will be followed by a program consisting of readings by Miss Wilma Wolfe and music by Miss Carrie Eberspacher and Miss Mary Eberspacher.

Grace Methodist WCTU To Meet

The members of the Grace Methodist W.C.T.U. will see a play, "Keeping Christ In Christmas" at the Thursday afternoon meeting to be held at the church.

Participating in the program which will begin at 2 o'clock will be Mrs. E. L. Blue, Mrs. H. O. Cochell and Mrs. C. Davis. Special music will also be provided at the open meeting.

Northeast Club Sees Program

The Northeast Mothers club held its Christmas party on Tuesday afternoon, December 16, with one hundred eighty children taking part in the program.

Santa Claus gave candy to the children following which the mothers had milk and cookies with the children in their school rooms.

The program for the afternoon included a skit, "The Toy Shop," by the kindergarteners, readings and songs by the second graders, a skit entitled "The Little Child" by the first and third grade rooms. The choir, consisting of all of the children in the center presented a group of Christmas carols.

YOU SHOULD SEE our little red book—it's bulging with news that we can talk about AFTER the holidays—Naturally some of it pertains to holiday trekking, but some of it doesn't—and anyway we, at least have something to look forward to some cold and wintry dawn.

* * *

SINCE THE first-of-the-month mail won't be around for another several days we were curious about the billet deux from the University club—Glad we opened it—it invited all members to the usual University club open house on New Year's day—plus telling us that there is to be bridge for the ladies two or three afternoons each month—beginning sometime in January—and that the winter's Friday night entertainment begins at the club January 23—Also we learned that the University club is to be closed all day Christmas.

* * *

TALKER A moment with Mrs. R. B. Ray last evening and learned that she and Mr. Ray had just returned from Honolulu, T. H., where they visited their son-in-law and daughter, Mr. and Mrs. David Moncries, and their four sons, David, Bob, Kimo (Hawaiian for James) and Guy—and spent considerable time with another daughter, Miss Anna Jean Ray who also calls Honolulu home.

* * *

BUT BACK to the mail for a moment—The postman also left a clever invitation from Marty Martin, daughter of Mr. and Mrs. Bennett Martin, for a 5 o'clock to 7 o'clock party on Monday, December 29.

* * *

WHILE THE high school crowd is anticipating the arrival of Miss Ann Stebbins from Ferry Hall, Lake Forest, Ill., later this week, the younger college set is planning to greet Miss Nancy Mueller who arrives by plane this evening from Lindenwood college, St. Charles, Mo.

Miss Stebbins, as you know, is the daughter of Mr. and Mrs. H. P. Stebbins, and is to be one of the hostesses for the traditional Christmas ball scheduled for holiday week at the LCC.

Miss Mueller is the daughter of Dr. and Mrs. Roland Mueller—And while we're discussing the Muellers we may as well add that Mrs. Mueller's parents, Mr. and Mrs. Leonard Brown will come from St. Louis next Monday to spend the holidays with their son-in-law and daughter.

* * *

WE MENTIONED a few days ago that the Faculty Dancing club had planned a Christmas dinner dance for Friday evening, December 19, at Student Union—This morning we have the list of guests who will attend the party, and it includes Mr. and Mrs. Robert Staples, Mr. and Mrs. George Stachwich, Mr. and Mrs. Merk Hobson, Mr. and Mrs. Albert Rosenberg, Mr. and Mrs. Russell Schelkhof, Mr. and Mrs. Robert Koch and Mr. and Mrs. Don Lodge.

* * *

JUST TURNED a page in our little red book and found that we have another Christmas guest to talk about—She is Miss Genevieve Brown of Minneapolis who arrived late on Sunday evening to spend the holidays with her brother-in-law and sister, Mr. and Mrs. Glenn Deeter—

* * *

MENTION OF the Deeters reminds us that Mrs. Deeter was a coffee hostess at her home on Tuesday morning when she entertained twenty-five guests as a courtesy to Mrs. Val Peterson.

* * *

TUESDAY NIGHT was Christmas dinner dance night for the members of the Fifty Fifty club who dined and danced in the Terrace room at Hotel Lincoln. The party plans were arranged by a committee composed of Mr. and Mrs. S. J. Fieselman, Mr. and Mrs. Ira Beynon, Mr. and Mrs. Cloyd Stewart, Mr. and Mrs. W. W. Putney, Mr. and Mrs. S. S. Faires, Mr. and Mrs. Ed Hoyt and Mr. and Mrs. John Peterson.

D.A.R. Board

The board meeting of Deborah Avery chapter, D.A.R., will be held at 10 o'clock, Friday morning, at the Hotel Cornhusker, instead of on the last Friday of the month.

Toastmistress Dinner Monday

Mrs. Edith Lumsden was the presiding officer at the Monday night dinner-meeting of the Lincoln Toastmistress Club. The toastmistress for the evening was Miss Cora Mae Briggs, and the speakers were Mrs. Helen Calcaterra, who spoke on "Home," Mrs. Marjorie Watmore, whose topic was "The Observance of Christmas in England," and Miss Marie Metzger, who spoke about the "Legends of Christmas Plans."

Miss Lucile Garrison was topic mistress and the general evaluator was Mrs. Bernal Camp. Timekeeper was Miss Ann Mishnick.

Madam Chairman

MORNING

Girl Scout leaders, Randolph neighborhood, 9:15 o'clock at the Randolph school lunchroom.

EVENING

Lincoln Camp Fire Girls, Christmas carolling, 6:15 o'clock at Grace Methodist church, 401 North Twenty-seventh street.

Chamber of Commerce women's division, 6 o'clock Christmas dinner at the chamber.

Gamma Phi Beta alumnae, 7:30 o'clock at the chapter house.

(STAR PHOTO)

The music department members of the Lincoln Woman's club entertained, Tuesday afternoon, at their traditional Christmas tea and program. The affair was held at the home of the club president, Mrs. George Mechling, who presented a surprise program of special Christmas music.

Pictured at the tea table, which was covered with a deep cedar green cloth and appointed in the white and silver motif, are from the left, Mrs. Vincent P. Blinde, Mrs. R. Neale Copple and Mrs. Leslie C. Loomis, decoration and social committee members; Mrs. J. H. Pine, department leader; Mrs. Fred J. Stevens (seated), director, and Mrs. Ralph W. Jackson, assistant leader.

PTA's Have Yule Programs

Following a short business meeting, at which Mrs. H. H. Thompson presided, the members of COLLEGE VIEW P.T.A. heard a talk on, "Christmas in the Home," given by Mrs. Howard Elm, character and spiritual education chairman, on Tuesday afternoon at the school.

Afternoon kindergarten pupils presented, "Christmas Eve," and a reading chorus of second and third grade pupils sang carols and gave "Twas the Night Before Christmas." Following a piano duet by Judy Gronquist and Judy Gant, a program of songs was given by fourth graders and the grade school chorus.

Hostesses for the afternoon were mothers of fourth grade pupils with Mrs. W. L. Kimmerling, Mrs. E. G. Priefert and Mrs. Forrest Conover as chairmen.

Members of WILLARD P.T.A. presented a radio to the school, Tuesday afternoon, at the December meeting of the unit. The P.T.A. also presented a pin and a life membership to Mrs. Walter M. Yonkey.

Mrs. Gene Templeton presided at the meeting when the group voted to sponsor a Bluebird group at the school, and announcement was made that beginning with the January 16 meeting, the P.T.A. would hold evening meetings the remainder of the school year.

A program of music was presented by the Lincoln High School boys' octet, after which the members held a gift exchange. Hostesses were Mrs. Kenneth Schweitzer, Mrs. Gene Templeton and Mrs. Arthur White.

The annual Christmas program of RANDOLPH school was presented Tuesday afternoon at the school and will be repeated on Thursday morning for the benefit of pupils unable to attend the first performance. The program was staged before a background featuring a "living" Christmas tree composed of fifteen pupils holding colored lights. Serving as program announcer was Joe Edwards, and each grade of the school participated in the pageant and carol singing.

BELMONT P.T.A. members heard a Christmas program of carols by pupils representing each grade of the school, Tuesday afternoon. Music by the instrumental students and piano numbers were also featured, after which a Christmas message was given by the Rev. Mr. Bly, pastor of the Lincoln Heights Methodist Church.

A social hour was held at the close of the afternoon with mothers of third grade pupils as hostesses. Chairmen were Mrs. Bertrand Schultz, Mrs. Herbert C. Glover, Mrs. Dick Armstrong and Mrs. Floyd Ikerd.

(STAR PHOTO)

The homebound pupils of the Lincoln public schools had a special party Tuesday afternoon when the Lincoln Council of Parents and Teachers with the homebound teachers and staff members of the guidance and pupil accounting department entertained at the Board of Education.

Santa Claus, gifts and treats, and group singing were features of the afternoon, and a program of carols was presented by the Lincoln high school octette, pictured above and including, from left to right, Mickey Finney, Diane Knotek, Norma Schritt, Joy Wagner, Barbara Peterson, Catherine Hodder, Mary Joyce Deer and Marybelle McKim.

Before Buying... LISTEN to the glorious tone of the exquisite

Acrosonic

Built by Baldwin

Come in. See how easy it is to own one.
Terms—trade-ins accepted

WALTS, LTD
Music Store
ESTABLISHED 1907

1140 O St. Lincoln

WE HAVE MOVED TO 124 NO. 12TH ST.

SALE PRICES ON GIFT ITEMS

Fancy Calif. Fruit And Nut Packs

1¼ lb. Basket	$1.95
1½ lb. Box	$1.95
2 lb. Pine Box	$2.65
4½ lb. Pine Box	$5.49
2 lb. Red Wood Box	$3.25
2¾ lb. Red Wood Box	$4.49

imported PITTED DATES. Special, 5 lbs. $1

RAISINS. Dark Thompson Seedless. 6 lbs. for $1

Maple Sugar Candies

3 oz.	45c	12 oz.	$1.49
6 oz.	75c	1 lb.	$1.75
8 oz.	$1.00		

DIABETIC and SALT FREE FOODS. Just received famous Estie Candies for Diabetics. Taste a sample. ½-lb. box, only....... $1.49 Real Christmas

LOKAL REDUCING PLAN. Reduce up to 10 lbs. in 10 days. 125 tablets only.............. $1.50

Allow Postage for Mail Orders.

HEALTH FOOD SERVICE

New Address 124 No. 12th Lincoln Allow Postage for Mail Orders 2-7852

T.V.-Time Comfort for Her...

MOCCASINS

DREAMERS by MARILYN

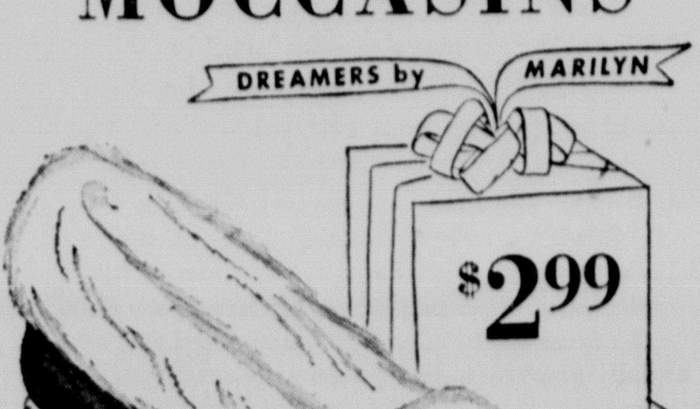

$2.99

• Willow
• Blue
• Red
• White

A gift she'll enjoy morning and evening! Comfy, foot-easing moccasin in soft capeskin with fur collar...all at a low, low price.

1107 "O"

Open Thurs. and Mon. Till 9 p.m.

Barker's SHOES

We heartily congratulate the GRAND PRIZE WINNER in the Trim Tred national "NEWS IN SHOES" contest!

Mrs. John Story, of 4401 Randolph, has topped 8,000 other entries from all over the country, with her very convincing reasons for liking Trim-Tred Shoes for Women! It has been a pleasure to share in the excitement of winning a nation-wide contest of such importance with this lucky couple, shown here with Sherrill, their six year old daughter.

Trim-Tred Shoes for Women at WELLS & FROST

1134 "O", YOUR FAMILY STORE IN LINCOLN

Hovland-Swanson

delight her with a luxurious gift of a fine H-S

MOUTON-DYED-LAMB COAT!

To make her eyes sparkle on Christmas morning . . . give her a soft, richly luxuriant H-S mouton dyed lamb fur coat! Choose from jackets and three-quarter length coats.

100.00 to 149.95
(plus tax)

FURS—SECOND FLOOR

17.95

newest Christmas eye-catcher for giving & wearing—NOW & into SUMMER!

"Acrilan" Shirtwaist Dress

• *retains pleats*
• *resists wrinkles*
• *washes easily*
• *in soft new pastels*

One of the new miracle fabrics . . . in this soft casual, permanently pleated skirt—in lush new pastels of aqua, powder blue and eggshell. Sizes 10 to 18. For yourself—and a wonderful Chirstmas gift!

College & Career Shop—Second Floor

Wahoo Flood Control Plan Outlined

By JOHN SWANSON
Star Staff Writer

WAHOO, Neb.—The tentative $4,466,000 flood control plan prepared by the Army Engineers for the Wahoo Creek Basin was officially opened to local reaction Tuesday.

In a public meeting, held in the district court room of Saunders County Courthouse, Col. H. S. Miller, district engineer of the Omaha District Corps of Engineers, outlined the control plan which includes two proposed dams, channel improvement and leveed floodways.

The Salt-Wahoo Watershed Association called the meeting which was attended by about 100. Generally those present reserved any expression of their opinions on the plan. Questions asked concerned details of proposed construction and finances.

Not Complete Control

Col. Miller said the plan as presented Tuesday does not carry the promise of complete flood protection. "It is," he said "the greatest protection which can be justified by the cost."

Included in the plan are two small dams over Sand and Duck Creeks north of Wahoo, channel improvement on Wahoo Creek and Channel improvement and a leveed floodway between Wahoo and Ashland.

In detailing the plan, Albert Bartos of the Omaha Engineer staff, said, "We are trying in the Wahoo Creek Basin to provide a base of development under which floding should occur not more than once in 50 years."

Need Contributions

Officers of the Salt-Wahoo Association present were Raymond A. McConnell of Lincoln and Roland Nelson of Mead, co-chairmen. McConnell stated at the completion of the briefing that the association is in need of contributions to further its efforts to see a satisfactory plan put into operation.

The purpose of the meeting, McConnell said, was to acquaint persons in this locality with the proposed plan. He asked that the directors of the Salt-Wahoo Association be informed of individual opinions on the plan so they will know whether or not to recommend its approval by the governor.

Both Governor Peterson and Governor-elect Crosby have stated they would not approve any plan for the basin which was not in turn approved by the directors of the association.

Jack Gardner of the Engineer staff said in answer to questions on finances that expenses borne locally in carrying out the plan would include providing rights-of-way for construction and bridge and road work. These expenses of "local co-operation," he said, are usually met by placing assessments against property in accordance with improvement to that property under the plan.

In Omaha the officer of the Army Engineers said controversial issues involved in the joint Engineer-Department of Agriculture studies looking toward flood control and watershed treatment in the Salt-Wahoo basin are nearing a satisfactory conclusion.

Monday a House Public Works Subcommittee said the "disgraceful" conflict between the Army Engineers and the Agriculture Department for flood control authority must be stopped.

Another meeting similar to the one held in Wahoo is scheduled to be held in Lincoln Friday where a program of flood control for Salt Creek will be presented to the directors of the Salt-Wahoo Watershed Association.

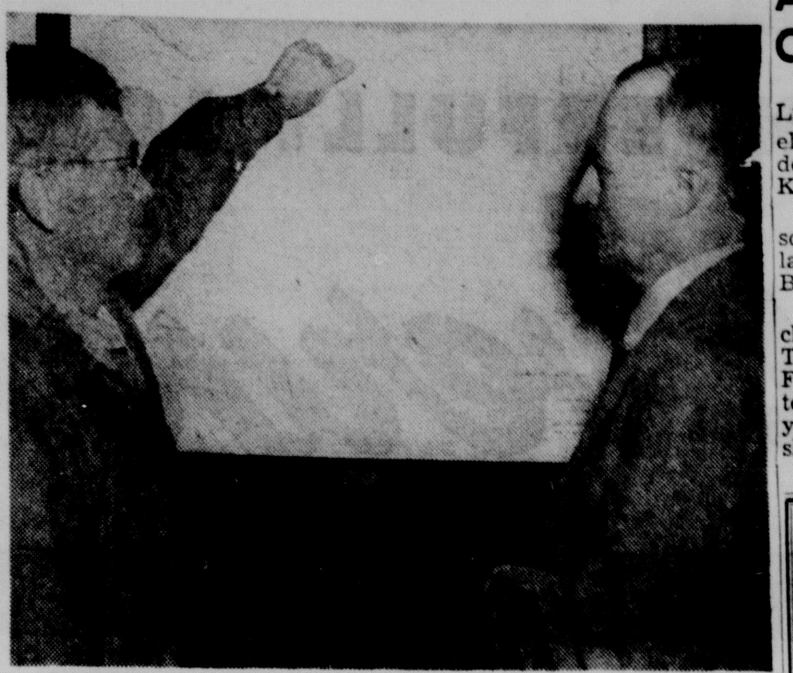

EXAMINE PROPOSED PLAN—Herman Rein, farmer of near Memphis, points out on a map of the flood control plan a point in discussion with K. E. Harris (right), mayor of Ashland. (Star Staff Photo.)

Frederick Elected As 1953 President Of Builders Bureau

The Board of Directors of the Lincoln Builders Bureau Tuesday elected Clarence Frederick president for 1953 succeeding Orville Kingery.

Other officers are: James Watson, vice president, and Jack Hyland, treasurer. Mrs. Helene Becker is acting secretary.

Three new directors were also chosen to serve three-year terms. They are: R. L. White, Harold Fouts and Roy Kirsch. Ralph Peterson was elected to serve a one-year term replacing F. M. Libershal.

Retiring directors are: Kingery, Allan Korsmeyer and Russell Eichelberger. Hold-over directors are Charles Lawlor and Fred Bookstrom Jr.

$17,518 Damage Suit Filed After Accident

Mrs. John S. Layton, 3906 So. 52nd, filed $17,518.95 accident damage suit Tuesday in District Court naming the Lincoln Baking Company as defendant.

According to the petition, Mrs. Layton charges a truck, owned by the baking firm and driven by Philip DeBus, collided with her car on the intersection of 9th and J streets at 10 a.m. June 14.

She charges that both she and her husband, a passenger in the car, were injured as a result of the collision.

Sergeant Grabbed By Reds; Stepped Over Zone Border

BERLIN (AP)—A U. S. Army sergeant was seized by East German police Tuesday when he stepped about two feet over the border into the Soviet zone.

The sergeant was in charge of six Germans who were erecting signs to mark the American sector border. When he stepped back to check the correct placement of a sign, five police suddenly approached with leveled guns and arrested him, German witnesses said.

The Army has started negotiations for his release. The sergeant's name is being withheld temporarily.

Candle Making Topic Of December Meeting

The Christian Business and Professional Women heard an illustrated discussion of the "Making of Candles" by Mrs. Dorothea Hollstein of the University of Nebraska at their December meeting in the Capital Hotel.

Principal speaker was Mrs. Archie McNeill of Kansas City, national area representative. Officers for the coming year were installed at the meeting attended by 61 women.

The meeting's musical numbers included a vocal trio, Mrs. Rosella Mills, Miss Mary Ann Soberling and Miss Lula Schmidt, and a solo by Mrs. Mills. Accompanist was Mrs. Ann Mills.

Maj. Grovert En Route To Englond After Crash

Word received Tuesday by Mr. and Mrs. J. J. Grovert of 1444 A, parents of Maj. Robert E. Grovert, who parachuted to safety Sunday when his plane crashed near Munich killing three crew members, said:

"Condition fine; leaving for England."

The University of Nebraska graduate who is stationed in England, was one of two men who jumped to safety when a wing broke from the plane which was enroute to Fuerstenfeldbruck Air Base.

Give the gift of convenience —an EXTENSION TELEPHONE

If you're looking for a family gift idea that's "different," inexpensive and sure to be appreciated, give an extension telephone this Christmas.

Cost is only $1.00 a month, plus tax,, and we will be glad to gift wrap it if you wish, without charge. You can put it under your tree and we will come out the day after Christmas to connect it.

Just call the Business Office 2-4000

The LINCOLN TELEPHONE AND TELEGRAPH Company

Holiday Entertaining Got you in a Whirl . . ?

Serve Those Callers Quickly With Delicious

Duncan Hines ICE CREAM

Order From Your Grocer or Your Roberts Routeman

Season's Greetings

from The Security Mutual Staff and your local representatives:

Allen R. Beach	*David L. E. Ogden*
Guy Birt	*Perry Scdoris*
Frederic L. A. Cady	*Wendell P. TeSelle*
Eldon B. Engle	*H. A. Dillman, C.L.U., Manager*

THE SECURITY MUTUAL LIFE INSURANCE COMPANY of Lincoln, Nebraska

7th & 8th Floors Trust Building

ben Simon's . . . *Your gift store!*

Copy-Cats for Big and Little Sisters in magical, carefree Fabrics!

Lorette, nylon and kilton — all work-savers for Mothers!

Teen Nylon, full - fashion slipover. **5.95**

Lorette (Orlon and wool) pleated skirt; 8 to 14. **10.95**

Nylon blouse that is heat-set shrunk. 3 to 6x. **3.95**

Kilton (orlon and wool) sunburst pleated skirt. 3 to 6X. **4.95**

Simon's Third Floor Young World

Shop Thursday Until 9

ben Simon's . . . your gift store!

give 'em **Cowboy and Indian Wearables!**

A. 'Lasso 'em Bill' bright cotton Indian suit with fringe and bright felt. Big, colorful chief's head dress. 4 to 12, **4.95**

B. 'Lasso 'em Bill' cowboy suit that's as colorful and sturdy as a pinto pony. Sleeveless jacket and chaps. 4 to 12, **4.95**

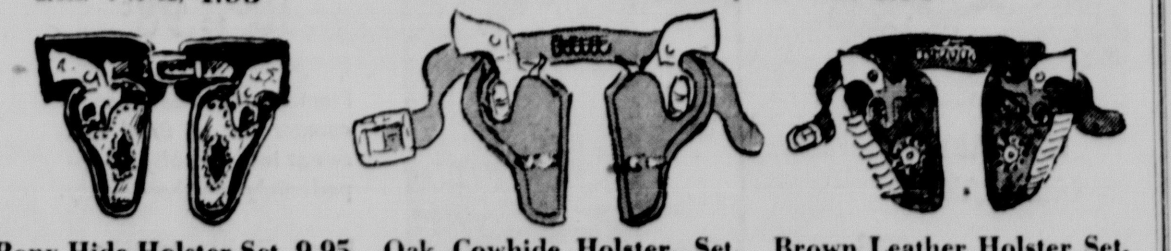

Pony Hide Holster Set, 9.95
Two pearl handled (fake) Texans Jr. guns with ammunition slots.

Oak Cowhide Holster, Set, 8.95
Gun holsters are detachable, two cap guns replicas of Colt 45. Fake pearl handles.

Brown Leather Holster Set, 4.95
'Jeweled' and fringe trimmed. Has two Texans Jr. guns. Holster and guns are detachable from belt.

Belled Spurs, 1.95
Just like a cowboy's—but the spurs are blunted.

Jewelled Cuffs, 1.50
Real leather that's felt lined. Trimmed with studs and felt.

Single Gun Holster Set, 2.95
Make-believe leather in oak tan. Texan Jr. gun for little guys who'll never be 4 again.

• SIMON'S THIRD FLOOR WEE MEN SHOP

ben Simon's . . . *Your gift store!*

Venida's **spun sugar nylon lurex threaded with copper 8.95**

Misty blouse glimmers with threads of non-tarnishing copper . . . looks fragile and exquisite but boasts all of nylon's sturdy virtues . . . washable! 32 to 36. **Fourth Floor**

your gift store

Morlove's **orlon and silk . . . magic stuff that dries in haste 10.95**

Silk blended with orlon for unexpected results: the looks of shantung taffeta, the bland washability of orlon. Pastels in 32 to 36. **Fourth Floor**

your gift store

Blousemaker's **featherweight jersey bateau neckline blouse 5.95**

A fresh new style: party-air neckline, three-quarter sleeves and contour torso lines fitted with the aid of a side zipper. White or frosty blue; 32 to 36. **Street Floor**

Every Christmas Gift Wrapped Free

The Richest, Crispest crackers you ever tasted!

The finest ingredients plus more time in the baking! That's what makes Tea Timers the richest, crispest crackers you ever tasted. If you don't agree, *double* your money back!

Buy your Tea Timers at **SAFEWAY**

PLAY SANTA with EASE at GRANTS WONDERFULLY LOW PRICES

Grants KNOWN for VALUES

Gifts for Everyone

SHOP at GRANTS — SAVE ENERGY, SAVE MONEY, SAVE TIME

For Youngsters

Tested and commended by PARENTS' MAGAZINE

GIRLS' 'Bonnie Pigtail' DRESSES

Everglazed cottons keep their fresh look

2.98

Choose from Grants fabulous collection of wrinkle-shunning, dirt-defying young charmers with whirling skirts, interesting pockets. Candy colors. Sizes 7 to 14.

Girls' 'Bonnie Pigtail'

Fleecy Wool CARDIGANS

Gift she'll wear all year. Smart ribbed bottom, ribbon facing. Red, navy, aqua, pink, hunter green. Sizes 7 to 14. 2.98

Dressy Cotton BLOUSES in popular polished fabrics

Sweet skirt toppers boast eyelet, jewel trim. Grey, rose, blue. In sizes from 7 to 14. 1.98

SANFORIZED PLAID SHIRT FOR BOYS

Reg. 1.98

1.77

Give him a 'Flight Club' sport shirt. Warm printed cotton suede. 6 thru 16.

Woven Flannel Shirt

Sanforized plaids are woven in. 6 to 18. 1.69

BOYS' 'WEARITE' RIB KNIT BRIEFS

49c

Saturday Evening Post Recognized Value!

Finest combed cotton that gives . . . won't bind active young limbs. Sizes 6 to 16.

Undershirts 39c

BOYS' SLACK SUIT

Nylon-rayon woven plaids

Solid tone rayon pants

Reg. 3.98

3.00

Completely washable . . . plaid touched twin shirt, boxer top longie with zip fly. Blue, brown, green. 4-10

'TOYTOWN' CHILD'S SLEEPER

1.59

Shrink resistant brushed cotton has easy-into cap sleeve, elastic drop seat. Sunny pastels. Sizes from 1 to 4.

FOR BABY... CRIB BLANKET

2.98

Soft, cozy cotton with a deep 5" acetate binding. Gay nursery designs. 36x50.

GRANTS FAMOUS STEAKBURGER, ¼-LB. GROUND BEEF, FRENCH FRIES, SLICE TOMATO AND PICKLE 60c

For Her...

FAMOUS I'SIS TWISTED NYLONS

97c pr.

Gift-right 51 gauge with smart dark seams

Twisted nylons assure a permanent dull finish, ankle clinging flattery. 8½ to 11.

60 gauge 'I'sis' nylons 1.29

'FRUIT-OF-THE-LOOM' APRONS

79c

Keep-neat bib tops for busy holidays

Floral sprigged 80 square percales, bright-piped in contrasting binding. All have a big, handy pocket.

Luxuries she's dreamed about . . .

LACY GOWNS at a kind-to-your-budget

1.98

COTTON, bubbly plisse crepe that dries ready to wear . . . no ironing needed! Lacy pastel prints. 34 to 40.

RAYON CREPE, lavishly sprinkled with snowy lace, dainty appliques. Free-fit bias cut. Pastel sizes 34 to 40.

RAYON TRICOT, bias cut to flatter her figure . . . lace-frothed necklines, elasticized waists. Pastels. 34 to 42. 2.98

See for yourself how Grants famous values s-t-r-e-t-c-h your Christmas budget. Prices are so low you'll buy "extras" with what you save.

GRANTS OWN BRANDS are PROVEN BEST BUYS

For Him...

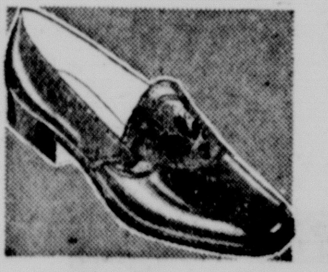

LEATHERETTE EVERETTS FOR MEN

pair 1.89

Smart, easy-into comfort . . . fully lined, long-wear soles, heels. Wine, brn., 6 to 11.

Gift-right shirt-tales for rugged comfort lovers

Grants own 'PENNLEIGH' SPORT SHIRTS

Reg. 2.98

2.67

NYLON and ACETATE

Washable, easy-cut sportster . . . lustrous blend gives extra long wear! Dark, light tones. S, M, L.

EASY-WASH RAYONS

Spruce up his wardrobe with smart checks and plaids, with adjustable cuffs. Dark, light tones. S, M, L.

W.T.G. WOVEN PLAIDS

Husky Sanforized flannel . . . spicy plaids are woven in to stay! Two pockets. 14½ to 17. .... 2.98

For All...

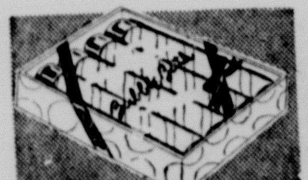

BUBBLE BATH SET

4 tubes of sweet scented crystals, festively gift boxed. Plus tax. 29c

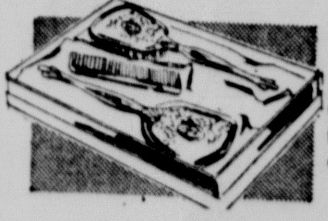

DRESSER SET

Gold-finish metal, brocade floral motif Mirror, comb, brush. Gift box. 2.98

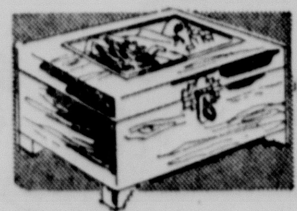

CEDAR CHEST

Rich-scented cedar, perfect for trinkets. Comes with lock, key. 1.29

CANDY-LADEN CHRISTMAS TOYS

10c to 98c

From Grants famous candy counter . . . all filled with sweet individually wrapped candy pops, hard candy.

Hard Christmas Mix — Pure fruit flavors ... lb. 29c

Filled Hard Candies — Surprise centers ... lb. 39c

EVERYTHING you need for a BRIGHT CHRISTMAS

HOLIDAY TREE TRIMS

Guaranteed as Advertised in 'GOOD HOUSEKEEPING'

7-LIGHT SET. When one goes out, the others burn. UL approved. Grants new low price!	1.79
GE REPLACEMENT BULBS for above 7-light tree set.	15c each
110-VOLT GE REPLACEMENT BULBS for standard 8-light tree set.	2 for 15c
INDOOR STAR TREE TOP—Styled in two-color plastic.	59c
EXTENSION CORD SET with 3 outlet cube tap and six feet of extension cord.	45c
SAFETY RUBBER PLUG CAP	10c

Grants Guarantees Satisfaction or your money back

W. T. GRANT CO.

1005 O Street

Wesleyan, Nebraska In Home-Court Games Tonight

Plainsmen Seeking Fifth Straight

Sterling Quintet Threatens Win Skein

NEBRASKA Wesleyan will attempt to make it victory number five in a row when the Plainsmen entertain the veteran Sterling (Kan.) College five on the Northeast High School maples tonight at 8 p.m.

Powered by ace point-gatherer Don Boldebuck, who has hit for an average of 23.5 per game in four starts, the Plainsmen will be seeing their first action since last Tuesday, when they dumped the highly regarded Maryville, (Mo.) State Teachers five, 53-49, on the Missouri floor.

Coach Harold "Os" Doenges will bring every member of the club which won 17 and lost 12 last season to Lincoln for tonight's encounter.

Six-foot, five-inch John Irwin and six-foot, three-inch Dick Mounger lend height to the visiting squad, which is paced pointwise by five-foot, 10-inch senior guard Charley Brown.

Coach John Grayson has spent the past week sharpening the offensive finesse of his veteran Wesleyan crew. The Plainsmen disclosed some rough spots in their past two outings after apparently hitting an early season peak, although the Cornell of Iowa and Northwest Missouri contests were each against high-caliber competition.

Grayson indicated Tuesday that he would start the same five he has used in the initial four outings.

Wesleyan	Position	Sterling
Kreps	F	Frisbie
Lightbody	F	Irwin
Boldebuck	C	Mounger
Seng	G	Calderwood
Willoughby	G	Brown

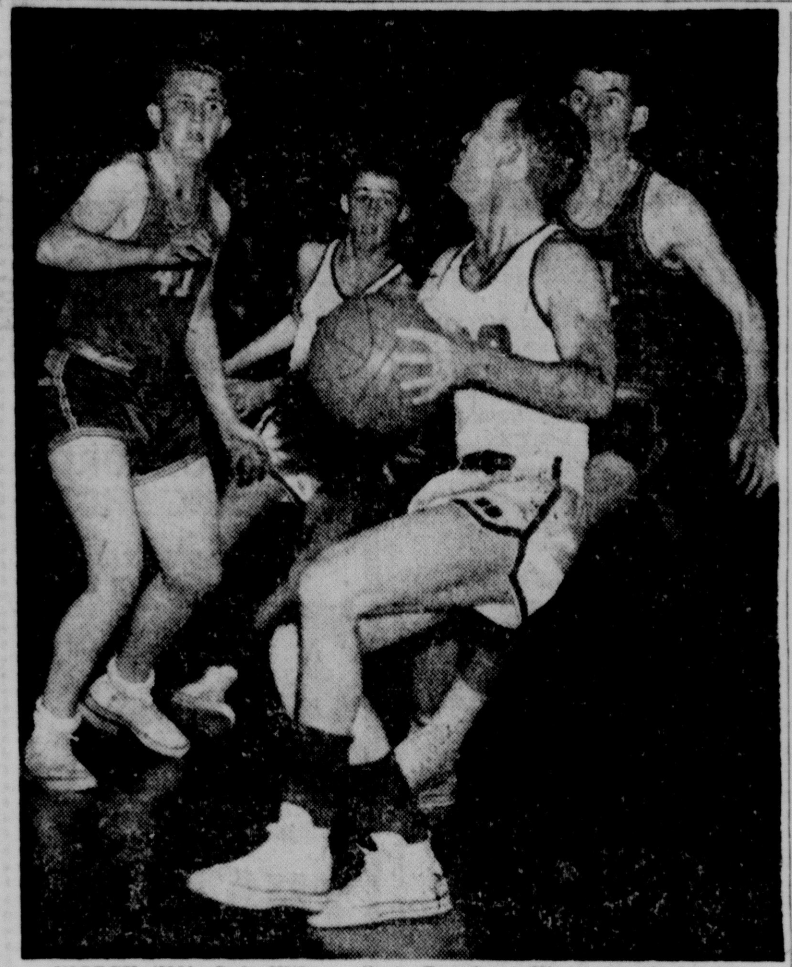

WATCH 'IM!—Bob Wilson, fiery Teachers High guard, begins a fake after driving in to the basket during the Tutors' game with Omaha Holy Name at the Coliseum Tuesday night. Blocking Wilson are Forward Ed Flecher (41) and Center John Putman of the Ramblers, while Forward Lefty Hixson of Teachers is in the background. The Tutors won, 52-36. (Star Photo.)

Teachers Spank Holy Name, 52-36, To Continue Undefeated

By RON GIBSON
Star Sports Staff Member

LINCOLN Teachers turned in the best performance of the year Tuesday night in lacing Omaha Holy Name, 52-36, in the University of Nebraska Coliseum floor.

It was the Tutors' fourth win without a defeat.

Coach Dale Snook came up with a new victory formula—a hard-pressing defense, a smooth-working offense and the best show of team play the Tutors have displayed this year.

Formerly, it was Jim (Spider) Thom who carried the scoring burden. Against the Ramblers, fiery Bob Wilson poured in 17 points for scoring honors.

But Lefty Hixson, Ray Rickert and Sid Seamark deserved just as much credit as tall Thom and wee Wilson, the Mutt and Jeff of the Teachers squad.

This quintet zoomed to a 13-4 first-quarter lead.

Teachers' pressing defense held the visitors to only four points, all on free throws, in the first quarter. Holy Name's first bucket came with 2:27 gone in the second quarter on a long one-hander by Jim McAndrews.

The Tutors formed a cordon around the basket and kept the Ramblers shooting from far out all during the first half. HN got only three fielders in the first half, as Teachers took a 23-14 lead into the third quarter.

Teachers kept the game under control throughout the second half, as the starting five played almost all the way.

For the outclassed Ramblers, Bob Daley was a guiding light and meshed nine points.

Wilson delighted the home fans with two long scoring two-handers, one coming from mid-court just as the halftime buzzer sounded.

The Holy Name reserves beat the Teachers reserves, 38-34. Bob Seamark was high for the losers with 12 points.

Teachers (52)	fg	ft	f	Holy Name (36)	fg	ft	f
Hixson f	4	0-0	4	Daley f	4	1-4	5
Rickert f	1	1-8	2	Trouba f	0	1-1	1
Rullifson f	0	0-0	0	Hegarty f	2	1-2	5
McKay f	0	0-0	0	Flecher f	0	0-2	0
Thom c	4	3-8	3	Hartman c-f	1	3-5	4
Rowe c	0	1-2	2	Putnam c	2	2-4	1
Wilson g	5	7-8	4	M'A'd'ws g	2	3-5	4
Seamark g	1	8-10	1	Giddings g	0	3-4	5
Kolb g	0	0-0	0	Bianchi g	0	0-0	0
Hoffman g	0	2-4	0				
Totals	15	22-40	16	Totals	11	14-27	25

Teachers	13	10	10	19—52
Holy Name	4	10	8	14—36

Officials—George Hametz and Bus Knight.

Cage Results

LOCAL HIGH SCHOOLS

Teachers 52	Holy Name (Omaha) 36

BIG SEVEN

Oklahoma 77	Baptist 52
Arkansas 65	Missouri 64

STATE COLLEGES

Springfield 86	Kearney 54
So. Dak. Mines 66	Chadron 57
Sterling (Colo.) 69	Concordia 61
St. Benedict (Kan.) 67	Doane 33
Peru 75	Tarkio 53
Dana 74	Luther 49

STATE HIGH SCHOOLS

Malcolm 67	Panama 61
Kearney 44	Minden 41
Crete 52	Geneva 42
Greenwood 54	Ceresco 48
Falls City 56	Tecumseh 51
Weston 36	Dwight Assumption 32
Blair 37	Fremont 31
Alliance 51	Gering 50
Bellevue 42	St. Joseph 41

OTHER COLLEGES

Marquette 110	St. Norbert 70
St. Joseph's 78	Chicago Tchrs. 67
Toledo 65	Miami (Ohio) 64
So. Dak. Bethel 69	Sioux Falls 51
Heidelberg 76	Capital 66
NYU 87	Yale 72
Tampa 77	Central Missouri 59
Concordia 71	Moorhead STC 57
Winona STC 84	St. Marys (Minn.) 83
Ohio Wesleyan 82	Otterbein 73
Wesleyan (Mass.) 76	Tufts 74
Houston 72	Detroit 69
Colby 87	Maine 86
Colgate 94	Rensselaer Poly 59
Western Reserve 102	Akron 98
West Kentucky 77	Cincinnati 76
Seton Hall 89	John Carroll 77
Bradley 89	TCU 76
Amarillo 66	Pratt Junction 40
New Hampshire 70	MIT 40
Lemoyne 69	Hobart 64
Xavier 78	Bishop 37
Texas A&M 60	Trinity 55
Indiana State 77	Eastern Illinois 69
Augustana 65	Carthage 63
Lewis 92	Quincy 79
Northern Illinois State 65	Carroll 50
Connecticut 81	Brown 62
Jacksonville State 67	Howard 54
Pepperdine 94	Centenary 82

PRO RESULTS

Ft. Wayne 95	Philadelphia 64
New York 98	Syracuse 93
Rochester 84	Indianapolis 71

Enos Slaughter Signs With Cardinals Again

ST. LOUIS (INS)—The St. Louis Cardinals baseball club announced Tuesday that Enos (Country) Slaughter, star outfielder, and five rookies have been signed to 1953 contracts.

Overhauling THE NEWS

By WALLY DeBROWN

One of the most important days in our lives is December 15th . . . even though it's sort of lost in the shuffle between Thanksgiving and Christmas. It's Bill of Rights Day . . . and the Bill of Rights is one of the biggest protections we have as citizens in a free country.

Often we forget this . . . even though we celebrate a mess of minor holidays that often don't mean any more than a broken whistle in a high wind. The Bill of Rights is a barrier to dictatorship and to people who like to push other people around. It's a clear sign on individual liberty that says, "Private Property . . . No Tresspassing."

Where does time go? It seems like only yesterday that folks were going around complaining about the summer heat. Guess there's nothing sure . . . except change . .

Speaking of change, isn't it about time you were trading the old car for a new or used one? We've been making some terrific deals . . . so might as well stop in and buy yourself a bargain at DeBrown Auto Sales Co., 1717 [illegible] 2-6863.—Adv.

BASKETBALL
Springfield (Mass.) College
vs.
NEBRASKA
WEDNESDAY, Dec. 17th
7:30 P.M.
University of Nebraska
COLISEUM
Reserved Seats $1.50
General Adm. $1.00
Students 50c
Knothole 50c
NEXT GAME
December 23rd
University of CALIFORNIA

On A Job Well Done

ONE of the ills of baseball in Lincoln found a remedy last week.

The prescribing physician was the community drive to raise the necessary $25,000 to assure the Capital City of an independent franchise in the Western League.

Several salient facts emerged from this big push which mushroomed into a proud city-wide effort that spawned over a thousand stockholders in Sherman Field baseball.

First factor was that the Lincoln Civic Baseball Association, which has always been looked upon as backbone of the sport in Lincoln, has only two members who really want to save the game when the chips are down.

They are President A. Q. Schimmel and Secretary Arch Baley and not enough kind words can be said of these two gentlemen's efforts in regard to the $25,000 drive. They gave it the supreme effort and their contagious enthusiasm spread to the 35 committee members.

Aside from Mr. Schimmel and Mr. Baley, that hard-working committee was composed entirely of non-members of the Lincoln Civic Baseball Association. They were not there for bows. They were there because they wanted to save baseball in Lincoln. And what a job they did!

Add the name of A. L. "Pat" Minier, a hard-driving Irishman with seemingly limitless energy and inborne powers of organization. As one of the co-ordinators of the drive, Mr. Minier proved to The Firing Line that he'd be the man for any committee.

MAYBE part of Lincoln's baseball ills might be traced to the fact that the LCBA, aside from two or three members, was interested only when a membership meant nothing more than a membership. Let the Philadelphia Athletics do all the worrying. We'll watch the games.

When the A's backed out of their Lincoln franchise and left Capital City baseball hanging high and dry, the LCBA seemed to shrink to Mr. Schimmel and Mr. Baley. They stayed on the sinking ship while the other members seemed to disappear.

That very first public meeting between General Manager Bill Hayes and interested fans ended in a wave of pessimism and caustic comments on such matters as an "O" Street Sucker List."

"It doesn't look too good," Hayes told The Firing Line after the meeting. "If these are the people in Lincoln who are willing to pay for baseball, it looks bad."

What Hayes and all of us overlooked at the time was that the little people, the real fans had not yet been heard from. They are the people who buy one or two shares of stock at $10 a share.

Let Lincoln lose Western League baseball? Not on the life of Mr. Real Fan. As the committee began soliciting for stockholders, it soon became apparent that it was the little guy who simply was not going to let Sherman Field die a weedy death.

This is a much healthier situation, this wholesale representation of stockholders, than hav- 10 or 20 money men foot the whole bill. Now Sherman Field will be looked upon with both community and personal pride. You will see the results at the box office.

We would now like to see a regrouping of the Lincoln Civic Baseball Association with those industrious 33 "baseball or bust" committee members included in the group. We always did like action better than words.

Fund Drive Status To Be Told Today

A definite announcement on Lincoln's baseball drive will emerge today from a noon meeting of the fund-raising committee at the Hotel Cornhusker.

The Western League has given Lincoln until Saturday to achieve a goal of $25,000, necessary to keep Sherman Field in the loop as an independent operation. At a last accounting of the community canvass Saturday, a total of $21,760 was reported.

Since then, pledges for shares (at $10 each) have been coming in at a steady pace.

Even if the $25,000 is realized, the drive will probably not subside. More stocks will need be sold to fulfill all of the expenses, which include such "start from scratch" items as $3,000 for uniforms and $2,500 more for balls and bats.

General Manager Bill Hayes estimates that spring training alone may cost as high as $10,000.

At present, the Philadelphia A's own everything at Sherman Field except the ball park itself.

Hayes is presently back east conferring with officials of the Detroit Tigers, Boston Braves and Washington Senators for playing talent. He will return to Lincoln, Jan. 4.

Since the A's no longer own Lincoln, a new nickname will be needed for the Sherman Field representative. Among the early handles suggested were "Solons," "Links," "Capitols" and "Senators."

Hayes has suggested that a contest may be staged among fans to name the team.

S.W. Missouri State Throttles Antelopes

Lincoln Star Special

SPRINGFIELD, Mo.—Kearney (Neb.) State Teachers College offered little resistance here Tuesday night as Southwest Missouri State romped home on the winning end of a 86-54 count.

The Antelopes failed to score until 7:42 had elapsed in the first quarter and went 12:10 before hitting from the field. The Bears led, 21-8, at the quarter and 47-20 at halftime and extended their lead in the remaining two periods as they coasted in.

Forrest Hamilton racked 24 points for the victors, followed by Don Anielak with 15. Darrell Lloyd's 12 points paced the visitors' effort.

Kearney	8	12	18	16—54
N. W. Missouri	21	26	20	19—86

Bulldog Rally Fails; Sterling, Colo., Cops

Lincoln Star Special

SEWARD — A fourth-quarter rally led by Center Bernie Kluge fell short here Tuesday night as Sterling (Colo.) College defeated Concordia, 69-61.

Kluge poured in seven of his 26-point total during the fourth frame as the Bulldogs outscored the visitors, 14-11, after falling behind in each of the three preceeding quarters.

Kluge's main assistance came from Vern Hass, who tallied 11 points and hit consistently. For the winners, Bob Frisbee poured in a rousing total of 32 points.

Sterling	20	20	18	11—69
Concordia	13	18	16	14—61

Panama Rally Fails; Malcolm Wins, 67-61

Lincoln Star Special

MALCOLM— Panama switched from a zone to a pressing man-to-man defense in the second half to erase a big Malcolm lead, but fell, 67-61, as time ran out.

The host team stormed to leads of 21-8 and 35-19 at the quarter and half before the Panthers began to narrow the gap. Herb Eilers collected 17 points and Larry Osterman for Coach Ed Childress's victors.

But neither could match the 20-point total registered by Panama's Duane Mehrens, the outstanding player for the losers.

Church League Basketball

CLASS B

First Christian 26, East Lincoln Christian 14; Grace Methodist 26, St. Matthews 24; First Presbyterian 35, Bethany Christian 27.

Nebraska State Fair Board
in cooperation with
The Lincoln Athletic Boxing Ass'n
presents
The BEST Amateur
BOXING
Sat., Dec. 20th 8:30 p.m.
4-H Arena—Fairgrounds
General Adm. $1.00
Reserved Ringside $1.50
Children under 14, 50c (tax incl.)
Reserved Seats on Sale at Lawlors
FREE BUS from 10th & "O" to Fairgrounds (East on "O" to 17th) at 7:50 and 8:15.

SHOP AT CLARKS
for his Gift
SWEATERS
All Wool and Cashmere Blends
Pull Over and Button Style
All Colors
$3.95 to $8.95
Christmas Boxed Free
CLARKS Clothes for Men
11th & O

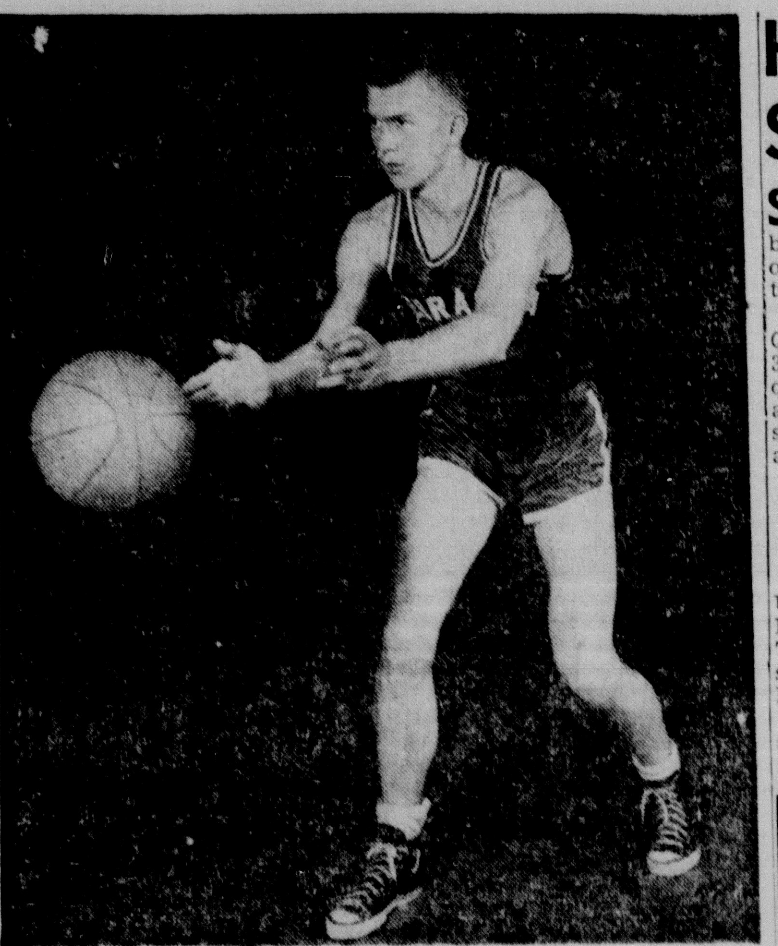

HUSKER STARTER—Stan Matzke of Lincoln will be a starter when the University of Nebraska cagers entertain Massachussetts Springfield College tonight at the Coliseum. (Star Photo.)

Moore, Maxim Both Confident Of Victory In Tonight's Scrap

ST. LOUIS (AP)—At the ripe old age of 36, Archie Moore finally gets his long-sought crack at the light heavyweight title tonight when he clashes with champion Joey Maxim in a 15-rounder at the Arena.

An 8 to 5 favorite to cash in on his first championship chance, Moore, if he wins, will become the oldest 175-pound king since Ruby Robert Fitzsimmons grabbed the crown at 41.

A crowd of some 14,000 was expected by the promoting International Boxing Club to pay about $85,000. The 9 p.m. (CST) bout will be broadcast and telecast coast to coast by CBS.

Maxim has been guaranteed about $75,000 for this third defense of the crown he won nearly three years ago from England's Freddie Mills. Moore is getting his chance at the title and nothing much else. His end may just about cover his training expenses.

"That's not important," said the Toledo Negro contender who has been hammering at the doors of champions for over five years.

"The main thing is that I'm finally getting my shot. I know I can beat Maxim. I'm going to knock him out."

The 30-year-old champion, nettled by Moore's prediction of a knockout victory, said "there's an old saying 'String along with the champion.' Well, I'm the champ and I'll still be the champion when the fight is over."

Moore indicated he will storm after the champion in an effort to score a knockout within four or five rounds.

Tale of The Tape

ST. LOUIS (INS) Here is the Tale of the Tape for tonight's light-heavyweight title bout at the St. Louis Arena:

Maxim		Moore
30	Age	36
175	Weight	175
6 ft. 1 in.	Height	6 ft.
7½ in.	Reach	75 in.
39½ in.	Chest (nor.)	39 in.
41¼ in.	Chest (exp.)	41 in.
34 in.	Waist	32 in.
21 in.	Thigh	21 in.
15 in.	Calf	16 in.
12¾ in.	Biceps	16 in.
12 in.	Forearm	12 in.
17 in.	Neck	17 in.
8 in.	Wrist	10 in.

Tigers Nip Indians In Overtime, 56-51

Lincoln Star Special

TECUMSEH, Neb.—Fall City's Les Groff didn't score a basket all evening until the game with Tecumseh went into overtime and then his two quick fielders enabled the Tigers to edge the Chiefs, 56-51.

With the score tied 46-46 at the end of the regulation playing time, Groff took charge and dunked his four points to put the Tigers out of reach. Most of the overtime scoring came on free throws as Tecumseh tried to get control of the ball.

Tecumseh led most of the way, but the game was tied up seven times and the lead changed hands eleven times.

Bob Norton's 14 points paced the winners and his effort was matched by Indian Steve Finn.

Falls City	6	12	12	16	10	56
Tecaumseh	6	16	15	10	5	51

Crete Storms Past Wildcats, 52-42

Lincoln Star Special

CRETE—Crete's Cardinals flew away from Geneva with a nine-point burst in the final three minutes of the game to halt the Wildcats, 52-42, here Tuesday night.

Up to that point it had been a close game, with the Cards trailing by 6-8 and 15-17 at the quarter and half before forging into the lead at the three-quarter mark, 35-32.

Mel Emiegh hit a pair of buckets, Don Muff hit another and Don Vhynalek sank three straight charity tosses to take the winners out of the woods as the final minutes ticked away.

Vhynalek was high for the Cards, with 21 points, including a nine-for-nine effort at the foul line. Emiegh had 15.

For Geneva, Keith Everts lighted the way with a 10-point total.

Crete (52)	fg	ft	f	Geneva (42)	fg	ft	f
Vhyn'lek f	6	9-9	3	M'C'land f	1	6-9	4
Emiegh f	6	3-6	5	Everts f	3	4-11	4
Muff f	1	1-1	2	Felix c	2	2-5	2
H'enstad c	0	5-13	3	Nichols c	2	1-2	4
Evans g	1	1-5	3	Murrell g	2	3-6	4
Rozanek g	1	1-2	4	Blanke g	0	2-4	4
Sack g	0	2-2	5	Hiatt g	0	2-3	3
				Johnson g	1	0-1	0
Totals	15	22-39	25	Totals	11	20-41	25

Geneva	8	9	15	10—42
Crete	6	9	20	17—52

Officials—Herm Rohrig and Cliff Squires.

What finer gift than
BOND & LILLARD
BRAND
FINE KENTUCKY WHISKEY

BOTH 86 PROOF • BOND & LILLARD BRAND KENTUCKY BLENDED WHISKEY CONTAINS 65% GRAIN NEUTRAL SPIRITS • ED. PHILLIPS & SONS CO., • EXCLUSIVE DISTRIBUTORS • OMAHA

Huskers Hope To Make Springfield 2nd Victim

SPRINGFIELD College (Mass.) is Wednesday night's home basketball foe of the University of Nebraska Cornhuskers. Game time at the Coliseum is 7:30 p.m.

Heading the visiting Maroons is Co-captain Alan Schutts, 6-foot, 3-inch center who in 66 games over the past three years has averaged 18 points per contest. Last season Schutts bucketed an average of 22.5 points in 26 contests.

Nebraska has a 1-1 record to date—a 65-53 triumph over South Dakota and a 71-62 defeat by Minnesota.

Springfield trimmed Brown University, 63-61, and defeated Massachusetts Wesleyan, 86-50. The Maroons started their western swing Monday evening, losing to Niagara University, 67-53.

Coach John Bunn's probable starting lineup includes two seniors, Schutts and Co-captain Larry McClements; a pair of juniors, Francis Januszewski and Clayton Bywaters, and a sophomore, Elias Mulzac. McClements, Schutts and Mulzac are lettermen.

Probable Nebraska starters are Don Weber and Willard Fagler, forwards; Bill Johnson, center, and Fred Seger and Joe Good, guards.

Bunn's starting five averages 5-11 in height; the Cornhuskers average 6-4.

An interesting sidelight is the fact one member of the Springfield squad has the same name as the Cornhusker coach — Harry Good.

A freshman intra-squad court battle will precede the varsity fray at 6 o'clock.

Coach W. D. (Tony) Sharp has divided his squad as follows:

Red — Glen Sullivan, Omaha; Ben Mechkel, Lincoln; Wayne Westphahl, Elkhorn; Bruce Martin, Lincoln; Warren Ahrens, St. Edward; Ward David, Palisade; Haynes Harrington, Anderson, Ind.; Dave Barnes, Lincoln; Russ Uehling, Uehling; Don Sirles, Omaha; Norm Coufal, David City, and Bob Brown, Fairbury.

White — Don Keiser, Millard; Duane Buel, Malcolm; Bob Prokop, Wilber; Leigh Larson, Miami, Ariz.; Joe Poynter, Kearney; Dave Bell, Omaha; Charles Smith, Anderson, Ind.; Bill Roy, Berwyn, Ill.; Ron Hanson, Galesburg, Ill.; Rex Christenson, Lincoln; Ken Johnson, David City, and John Trenerry, Omaha.

Coach Al Partin's varsity wrestlers will engage a B team-freshman combination following the varsity cage battle.

Footnotes—Folk and art form square dancing will feature the halftime entertainment at the Springfield College-Nebraska basketball game at the Coliseum Wednesday night. The program will be presented by the Women's Physical Education department and will include a "summer hoedown."

This game will be the first of two high school nights. High school players will be admitted to the Springfield game and the California contest next week for 50 cents.

Joe Good, senior guard, tops Nebraska basketball scorers with 24 points in the Cornhuskers' first two games. He has bucketed 9 of 22 field goal attempts and 6 of 8 free throw tries. Bill Johnson is the No. 2 man with 19, while Fred Seger has registered 18, Don Weber 14, Gerald Sandbulte 12 and Willard Fagler 11. In the free throw department, Johnson has hit 13 for 27, Seger 10 for 17 including 7 for 7 against Minnesota and Gary Renzelman 4 for 4.

Boxers Work Hard For Saturday Test

Hard work and plenty of it has characterized the activity at the Lincoln Athletic Boxing Club's headquarters this week in preparation for Saturday night's ten card show at the Fairgrounds Arena.

Headlining the list of top-notch bouts will be a triple main event.

Slated for spotlight chores are Al Noble of Lincoln and Wayne Womochil of Omaha, heavyweights; Bobby McKee, Lincoln Midwest Golden Gloves champ, and Billy Winston of Offutt Field, middleweights; and Larry Emery of Lincoln and Ernie Trousdale of Omaha or Johnny Springer, also of Omaha, welterweights.

Hans Loses To Big Pat

With an invention from Down Under which he called an "Octopus Clamp," a reverse shoulder press and aided by a fast rebound off a corner post, Pat O'Connor of New Zealand won the main event from Hans Schmidt in the Fairgrounds wrestling matches Tuesday night.

The cool and ominous Schmidt from Munich, Germany, was declared pinned by Referee Tom Novak in the third fall of the event after O'Connor, who Schmidt had been bouncing off a corner post, fell backward over his opponent and held him for the count. The time was 33 minutes out of the hour event.

O'Connor's "Octopus Clamp," a complicated leg and arm leverage against a shoulder, won him the first fall in 15 minutes. Schmidt took the second fall five minutes later with a shoulder press and until the final seconds seemed to have the better of crowd-favorite O'Connor.

In the semiwindup, Danny Plechas of Omaha defeated Billy McDaniels of St. Louis after taking the first fall and then eluding McDaniels' leg squeezes until time in the 45-minute event ran out. Plechas won the fall with a shoulder press.

"Iron Mike" DiBiase, Lincoln favorite, won the prelim with a flying tackle body press in 16 minutes on the one-fall event. His opponent was Chris Zaharias of Pueblo, Colo.

BASKETBALL TONIGHT
Wednesday, Dec. 17
Wesleyan
vs.
Sterling College
8:05 P.M.
presented by
W. T. Grant Co.
KOLN

ben Simon's
Economy Basement
GIFT SLIPPERS

ODDS and ENDS
$1 - $3.95 - $4.95
AT SPECIAL PRICES
Leather Operas, Soft Soles, Sheeplined Operas, Scuffs
Just in Time for Christmas

Allie, Shantz Were Loop's Top Pitchers

Reynolds' Earned-Run Mark Best Since 1946

NEW YORK (AP)—Righthander Allie Reynolds of the New York Yankees and southpaw Bobby Shantz of the Philadelphia A's were the most effective American League pitchers in 1952 according to official statistics released Tuesday.

Bob Lemon

Reynolds, 33-year-old veteran of 10 major league seasons, took earned run honors with a 2.07 average. The strong arm hurler permitted only 56 earned tallies in 244 innings to compile the lowest ERA since Hal Newhouser's 1.94 in 1946.

Allie, with an identical 2.07 mark, was on top in the unofficial earned run lists computed by The Associated Press and released in October.

The Yankee ace also led the league in strikeouts with 160 and with Mike Garcia of Cleveland was the pace-setter in shutouts, each with six whitewashings.

Shantz, who at the moment is honorary chairman in a fund drive to assist in keeping Western League baseball in Lincoln, Neb., where he got his start in 1948, was first in games won with 24 and in winning percentage with .774.

The diminutive lefty, who received the circuit's most valuable player award, only lost seven games. Bobby was third in the earned run ratings with 2.48, a shade back of Garcia's 2.37 slate.

Cleveland's Bob Lemon came away with the most complete games, 28 and the most innings pitched, 310. Lemon won 22 games.

Early Wynn who captured 23 victories for the Indians, gave up the most bases on balls, 132, and was tagged for the most home runs, 23.

Art Houtteman of the Detroit Tigers lost 20 games to lead in that department. The hard-luck Bengal won eight games.

Behind Shantz in the earned run derby came Lemon with a 2.50 average, Joe Dobson of Chicago, 2.51, Billy Pierce, also of the White Sox, 2.58, Bob Poterfield, Washington, 2.73, Vic Raschi, New York, 2.78 and Washington's Connie Marrero, 2.89.

SD Mines Hands Chadron Loss No. 1

RAPID CITY — South Dakota Mines, defeated twice previously by Chadron State Teachers College, surprised the Eagles by clipping their wings, 66-57, here Tuesday night.

The loss broke a five-game Chadron win streak.

Jim Meyers' 17 points were good for Mines high-point honors, while Tom Stroud led Chadron with 14.

Mines led all the way, and kept a nine-point lead throughout most of the second half.

Harry Matthews Due Return To States Soon

LONDON (AP) — Harry (Kid) Matthews, ranking American heavyweight whose fight with Johnny Williams was cancelled last week when he injured his back, leaves for America Wednesday aboard the liner United States.

THESE YEARLINGS PEP THE PLAINSMEN—Outstanding first year men on this year's Nebraska Wesleyan University cage squad are shown here getting instructions from Coach John Grayson. From left, are: Ron Joekel, Lewiston; Lyle Mueller, Seward; Coach Grayson; Bill Minchow, Waverly; Stan Cole, Plattsmouth and Bob Cameron, Lincoln. (Wesleyan News Service Photo.)

Dwight Assumption Falls To Weston, 36-32

Lincoln Star Special

DWIGHT—Coach Les Shepard's Weston cagers slipped past Dwight Assumption here Tuesday night, 36-32, coming from behind after trailing, 18-16, at halftime.

The lead changed hands six times during the game, four in the final quarter. Larry Jambor of Weston, high point man for the winners with 11 points, put the Weston club ahead to stay late in the game on a pair of charities and a fielder.

Marvin Zitek of Assumption spearheaded the losing attack with nine points.

St. Benedict's Raps Tigers

...By 67-33 Count

Lincoln Star Special

ATCHISON, Kan.—St. Benedict's swamped Doane College of Crete, Neb., here Tuesday night, 67-33, outscoring the visitors in three of four quarters.

Trailing, 11-20, going into the second stanza, Doane played the host club on even terms at 12 points apiece during the second heat, but fell off the pace halfway through the third quarter.

Top scorer for the Tigers was big Don Pisar, who shelled 17 points. Peters and Samuels each hit for 14 apiece to pace the St. Benedict's attack.

Doane (33)	fg	ft	f	St. Benedicts (67)	fg	ft	f
Tesar	0	0-0	1	Peters	4	6-8	0
Svehla	0	0-2	2	Lord	2	2-2	1
Pisar	7	3-7	1	Samuels	5	4-4	4
Troester	1	0-2	2	Stueva	4	3-4	3
Eddy	3	1-2	1	Lazzo	2	3-6	0
Fridrick	0	1-4	3	Sears	0	0-0	2
Holscher	1	0-0	4	Massarand	2	0-0	3
Abbott	0	0-0	0	Tomc	0	0-0	0
Sims	0	0-0	0	Mcavoy	0	0-0	0
Handy	1	2-5	2	Scaletty	2	2-4	0
Shindler	0	0-2	3	Krolak	1	0-0	0
Neihart	0	0-0	0	Dillion	1	1-2	0
Totals	13	7-24	20	Totals	23	21-30	13

Doane .... 11 12 6 4—33
St. Benedicts .... 20 12 13 22—67

Officials—Briggs and Oberhelman.

Colds, Flu Strike Badger Gridders

MADISON, Wis. (INS) — An outbreak of influenza and respiratory illness on the University of Wisconsin campus has hit three members of the Badgers' Rose Bowl-bound football team.

On the eve of the team's departure by plane for Pasadena, Calif., Guard Norm Amundsen was in the infirmary for treatment for tonsilitis. Suffering from bad colds were Guard Clarence Stensby and Halfback Tom Canny.

A fourth player, Halfback Bill Hutchinson, was in the infirmary for a knee injury incurred last Thursday. All four team members hope to be in shape to leave with the squad Wednesday morning.

Tuesday's final home drill for the Rose Bowl classic was held indoors and stressed running plays, especially wide flankers. The coaching staff termed it the best of the five workouts held in Madison prior to moving to Pasadena.

Nebraska State Fair Progress Is Lauded In Magazine Article

THE Nebraska State Fair is the subject of a two-page article in Billboard magazine's recent Cavalcade of Fairs issue.

Titled "Lincoln Surges Ahead," the article describes progress made by the Nebraska Fair in the past six years since Ed Schultz took over as State Fair secretary.

Under Schultz's direction a $209,000 indebtedness on the grandstand was wiped out in four years and some $237,000 spent on improvements to the grounds.

Included have been new restroom facilities, surfacing of the midway, improved parking lots, a new hay and feed barn and the large two-story office building which includes an open-air auditorium, private dining room, steel vault, post office and press headquarters now in the process of construction.

Fair attendance and receipts have jumped from 215,000 and $347,364 in 1946 to 279,000 and $534,381 this fall.

Schultz credits much of the increase to attention paid to grandstand attractions. Auto racing, absent from the State Fair scene for several years, was reinstated in 1946 with good results. Four days of IMCA-sanctioned racing last

ED SCHULTZ—A keen awareness of ways in which the people of the state can be served...

summer and fall drew some 75,000 race fans through the turnstiles.

A four-day rodeo in June and a 17-day horse-racing meeting with pari-mutuel betting in August are other facets of Schultz's plan to make as complete use as possible of the grandstand during the year.

An expansion of grandstand use is contemplated next year. Tentative plans call for the addition of a program of motorcycle races on Tuesday, the third day of the fair.

The whole picture adds up not only sound financial planning but a progressive outlook indicative a keen awareness of ways in which the people of the state can be served both entertainment-wise and through the addition of needed facilities.

Howie Odell Is Out Of Washington Job

SEATTLE (AP) — Coach Howie Odel Tuesday confirmed a Seattle report that he was through as head football coach at the University of Washington.

He said Athletic Director Harvey Cassill had told him "he was going to recommend that I be not retained for next year." Odell's contract has one more year to run. He has been here five years.

He blamed personal differences between himself and Cassill.

Cassill's recommendation will go to the school administration and then, if approved, to the board of regents. The athletic director would say only that he did have a talk Monday with Odell and could not comment further until a recommendation is made and acted upon.

Odell came here from several years of success at Yale, arriving in 1948. Illness kept him inactive the first season and his 1949 team was not outstanding. But in 1950 his Huskies compiled an 8-2 record, losing only to Notre Dame and California. After a poor 1951 season, this year's Odell club compiled a 7-3 record, losing to Illinois, UCLA and USC.

In San Francisco, Odell will take over as head coach of the West team for the Dec. 27 East-West Shrine game. He said his plans after that are "indefinite."

Kissell Rehired As Omaha Manager

OMAHA (AP) — The Omaha Cardinals Tuesday announced the signing of George Kissell to manage the Class A Western League baseball club for his third straight season in 1953.

President Robert H. Hall said no one else was considered for the post.

Kissell, 31, led the Cards to their second consecutive pennant in 1951, his freshman year. Last season the club finished third, two games behind the championship Denver Bears. Kissell is married and has two children. He makes his winter home in Sacket's Harbor, New York.

Last-Second Bucket Edges Tigers, 65-64

...Razorbacks Win

COLUMBIA, Mo. (AP)—Arkansas's Carroll Scroggins hit a field goal from the corner in the last second to give the Razorbacks a 65-64 victory over Missouri in a hectic basketball game Tuesday night.

The score was tied seven times and the lead changed hands frequently as the two teams battled down to the last minute, which found Missouri ahead 64-63.

The Tigers started a desperate keep-away effort, but a wild pass gave Arknasas the ball with 30 seconds to go. Then there were three quick jump balls and Arkansas got the ball out of bounds. The throw-in went to Scroggins and he potted the winning bucket as the horn sounded.

The Arkansas workhorse was Gene Lambert, who hit 27 points and kept the Southwest Conference team in contention all the way.

Missouri's scoring was well-balanced. Gene Landolt made 13 points, Bob Peiter and Win Wilfong each 12, and Charles Oligschlaeger 10.

Arkansas (65)	fg	ft	f	Missouri (64)	fg	ft	f
				Landolt f	3	1	2
Kearns f	3	1	4	Oligsch'g'r f	2	6	2
Scroggins f	3	1	2	Fowler f	0	2	1
Elkins f	1	1	5	Hughes f	1	0	0
Whiteley f	1	0	1	Peiter c	5	2	5
Adams c	0	0	5	Wilfong g	4	4	2
Shaw c	4	2	2	Park g	3	3	3
Smith c	1	2	0	Filbert g	2	0	0
Lambert g	10	7	2	Casteel g	0	0	0
Lucke g	1	1	1				
Sagely g	1	0	0				
Bradley g	0	0	0				
Totals	25	15	22	Totals	20	24	15

Arkansas .... 19 19 9 18—65
Missouri .... 16 20 11 17—64

Free throws missed: Arkansas—Elkins, Smith, Lambert 5. Missouri—Park 4, Reiter 2, Landolt 2.

Greenwood Beats Ceresco, 54-48

Lincoln Star Special

CERESCO—Ceresco dropped its first game of the season here Tuesday night, losing to Greenwood, 54-48.

Coach Dale Lewis's team fought back from a 26-17 halftime deficit after Greenwood had extended the 14-13 edge held at the quarter.

Merlin Johnson mustered 16 points toward the losing effort, while J. Thompson's 23 points were largely responsible for Greenwood's success.

Linwood becomes Ceresco's fourth opponent at Ceresco Friday night.

Hebron Hits Clay Center

Lincoln Star Special

HEBRON—Hebron, with Ronnie Gray pouring 12 points through the hoop, tripped Clay Center, 43-38, here Tuesday night. Jake Moser of Clay Center had 13 to pace his team.

Hebron held a 12-11 first-quarter lead and then pulled away.

Bowling Results

9 P.M. INDUSTRIAL LEAGUE

Morrow Motors beat Tru Treat, 3-0.
Union Const. beat Meisinger, 3-0.
Neb. Farmer beat Carl Anderson, 2-1.
Mobil Oilers beat O'Shea Rogers, 2-1.
High ind. game: Weigand 221
High team series: Morrow Motors 2594
High ind. series: J. Cahill 611
High team game: Morrow & Anderson .. 885

GOODYEAR LEAGUE

Wingettes beat Triple Threats, 2-1.
Alley Cats beat Gutter Club, 2-1.
Katy Keglers beat Strikers, 2-1.
High ind. game: Beverley Weyers 171
High team series: Alley Cats 1253
High ind. series: Teresa Kipper 443
High team game: Alley Cats 443

ELKS LEAGUE

Seven Up beat Pabst Blue Ribbon, 3-0.
Hardy's beat Canada Dry, 2-1.
Millers High Life beat Schlitz, 2-1.
Harold's beat Storz, 2-1.
Tru Treat beat Mills Ins., 3-0.
Goetz Country Club beat Mowbray Mtrs, 2-1.
High individual game: Pattison 223
High individual series: B. Kossek 610
High team game: Seven Up 911
High team series: Seven Up 2604

LADIES BIG TWELVE LEAGUE

Lebsack Bros. beat Holmes Grocery, 2-1.
Standard Plg Mill beat Hoppe Lumber, 2-1.
Town Pump beat Harrington Co., 2-1.
Leon's Food Market beat Colonial Cup, 2-1.
Tony & Luigi's beat Ruppert's Pharmacy, 2-1.
Millers High Life beat Schwindt's, 3-0.
High individual game: Viola Brown 208
High individual series: L. Aufdenkamp ... 587
High team game: Standard Planing Mill 853
High team series: Standard Planing Mill 2261

ROSEWILD INDUSTRIAL LEAGUE

Roberts Dairy beat Lincoln Steel, 3-0.
Blackbird Foods beat Georges Mart, 3-0.
Uni. Place Lions beat American Stores, 2-1.
Highway Equip. & Supply beat Commonwealth Elec., 2-1.
High ind. game: Ovad Wentink 244
High team series: Roberts Dairy 2794
High ind. series: Ovad Wentink 625
High team game: Roberts Dairy 976

WESTERN ELECTRIC MEN'S LEAGUE

Adjusters beat Potents, 3-0.
Switchmen beat Work Service, 2-1.
Ringers beat 5-B's, 2-1.
Merchandise beat 700 Club, 2-1.
Pre-Adjust beat Spoilers, 2-1.
High ind. game: H. Neiswanger 266
High team series: Adjusters 2885
High ind. series: H. Neiswanger 667
High team game: Adjusters 1031

SPORTSMAN LEAGUE

The Gas Co. beat Gas Service, 2-1.
Monte & Sons beat Kraft's Service, 3-0.
Golds No. 1 beat Colin Elec., 2-1.
Schwindts beat Golds No. 2, 3-0.
High ind. game: Wiener 198
High team series: Schwindts 2355
High ind. series: Pralle 492
High team game: Schwindts 844

PIONEER LEAGUE

Wilson Sales beat Peterson Const., 4-0.
Emp. Sec. beat Meister Brau, 3-1.
Gooch Mill beat Miller & Paine, 3-1.
Peterson Sod beat Ben's, 3½-½.
High ind. game: Wayne Laudenschlager 236
High team series: Employment Sec. ... 2525
High ind. series: Wayne Laudenschlager 578
High team game: F. D. Wilson Sales .. 877

B'NAI BRITH LEAGUE

Lincoln Dairy beat Clarks, 2-1.
Hill & Neiden beat Ned's Restaurant, 2-1.
Weaver-Minier beat Ken Eddy's, 2-1.
Nat'l Bank of Com. beat Kushner's, 2-1.
High ind. game: Forrest Poska 194
High team series: Lincoln Dairy 2232
High ind. series: Howard Lotman 503
High team game: Lincoln Dairy 771

BANKERS OF NEB. LEAGUE

Seals beat Bears, 3-0.
Beavers beat Wolves, 2-1.
Elks beat Panthers, 3-0.
Tigers beat Lions, 3-0.
High ind. game: Roland Hansen 191
High teams series: Seals 1234
High ind. series: Ken Luckens 492
High team game: Elks 425

STATE FARM MUTUAL LEAGUE

A Rip & 4 Terrors beat Andy's Dandies, 3-0.
Sparetimers beat Cherry Pickers, 2-1.
Bud's Bums beat Pinsplitters, 2-1.
High ind. game: Vroegindewey 211
High team series: A Rip & 4 Terrors . 1880
High ind. series: Meade 569
High team game: A Rip & 4 Terrors 642

W. E. WOMEN'S LEAGUE

Wreckless Rollers beat Westernettes, 2-1.
Brownes beat Frigit Digit Gals, 2-1.
Alley Cats beat Scatter Pins, 3-0.
High ind. game: Lorene Ciecior 197
High team series: Wreckless Rollers 2340
High ind. series: Lorene Ciecior 459
High team game: Wreckless Rollers 825

Grid Crowns

ANN ARBOR (SF)—Up to the 1952 season, Michigan had won the most Big Ten conference football titles with eight, and had shared the title the most times, with 10.

K-State Ranked Second In AP Poll; La Salle Is First

NEW YORK (AP)—LaSalle's smooth-working basketball team is the No. 1 team in the nation in the first Associated Press poll of the burgeoning cage season.

Unranked in the final poll last year, LaSalle's veteran team was voted first on 26 of 104 ballots cast by sports writers and broadcasters throughout the country. On the usual basis of 10 points for first, nine for second and so on, LaSalle piled up 692 points to beat out Kansas State and Illinois for the top honors.

Kansas State placed second with 552 points to 538 for the Illini.

The Midwest and East dominated the voting among the 62 colleges which received ballots.

The 10 leaders (season records and first place votes in parentheses):

1. LaSalle (6-0) (26) 692
2. Kansas State (3-0) (16) 552
3. Illinois (2-0) (8) 538
4. Seton Hall (6-0) (4) 464
5. Oklahoma A & M (4-0) (16) 442
6. N. Carolina State (5-1) (6) 254
7. Notre Dame (3-0) 246
8. Holy Cross (2-0) (2) 228
9. Washington (3-1) (2) 214
10. Louisiana State (4-0) (2) 178

Slight Demand For Rose Bowl Tickets

PASADENA, Calif. (AP)—The Rose Bowl's 3,500 tickets on public sale were passed out Tuesday but the demand was so slow that some early arrivals got in line a second time.

In some years past, it's been almost a riot to get at the ticket stand, with hundreds standing in line for hours.

The limit was two of the $5.50 tickets to a customer, but reporters saw some of the first buyers go back into line and get another pair.

Pro Football Playoff Predicted A Sellout

DETROIT (AP)—The ticketman in this football-conscious city predicted a quick sellout for Sunday's Detroit Lions-Los Angeles Rams playoff game, despite a forecast of snow and sub-freezing chill.

Lion ticket manager Maurie Schubot took 10 seconds off from his booming business Tuesday and said 30,000 of Briggs Stadium's 56,000 seats had been sold in the first 14 hours of sales since Monday morning.

The Lions—who haven't tasted a title in 17 years—face the Rams in a post season, tie-breaking game Sunday to determine the National Conference winner in the National Football League.

The winner then tackles the Cleveland Browns, champions of the American Conference, Dec. 28 at Cleveland to decide the NFL title.

Fast and dependable service
GEO. H. WENTZ
PLUMBING & HEATING
1620 N St. 2-1293

$1. SHOE SALE!
PERFECT QUALITY $7.95 "FAMOUS MAKERS" MEN'S
DRESS OXFORDS & WORK SHOES
REGULAR $7.95 VALUES YOU ADD $1 AND GET
2 PAIR FOR $8.95
• YOUR CHOICE OF ANY 2 PAIR. ALL NEWEST FALL STYLES. HUNDREDS TO SELECT FROM. ALL MEN'S SIZES 6 TO 12.
THE HUB
124 NORTH 10TH STREET
"OUT OF HIGH RENT DISTRICT"

CLIP AND MAIL TODAY
EARN MONEY 24 HOURS A DAY
Your money is working money at First Federal in Lincoln. Every dollar earns at the current rate, 2¾% per annum. You get generous earnings twice a year. Your account is insured for safety up to $10,000 by an agency of the U.S. Gov't.
Open Thursday Night Until 8:00
FIRST FEDERAL
SAVINGS & LOAN ASSOCIATION
G. M. Forsyth, President
1235 N St. ASSETS OVER $13,000,000 Lincoln, Nebr.
Send me full details immediately on insured savings
NAME
ADDRESS
CITY.................. STATE..........

LISTEN TO YOUR FAVORITE SPORTS PROGRAM EVERY NITE
KIMMEL COUNTRY CLUB CO.
(Except Saturday and Sunday)

Judged America's Finest
Stite
the ORIGINAL pale, light-bodied MALT LIQUOR
Gluek's Stite
International experts tested hundreds of America's choice malt beverages at a big [illegible] competition. They gave first prize to Stite.
Judge it yourself. Sip Stite slowly and check your judgment against that of the international experts. You, too, will discover that Stite is distinguished and unique in flavor and quality—first prize in every way.
GLUEK BREWING CO., Minneapolis, Minn.

CIGAR FACTS
ONE DAY'S OUTPUT OF KING EDWARD CIGARS IN BOXES STACKED FLAT SIDE UP WOULD BE MORE THAN 8½ TIMES HIGHER THAN THE EMPIRE STATE BUILDING
Millions of Americans prefer KING EDWARD. That's why it's the world's largest selling cigar! Enjoy KING EDWARD today!
KING EDWARD CIGARS
6¢
ALL OVER AMERICA

KIDS! IT IS FREE!
HAL J. BOWERS
TERMINAL DRUG
"Midwest's Most Beautiful Drug Store"
Invites You to His
Anniversary and Christmas
MOVIE PARTY
Saturday Morning, Dec. 20th 9:30 Sharp!
Doors open at 9:00
THE NEBRASKA THEATRE
Youll see—Action-Packed Roy Rogers Western Thriller
—Four Technicolor Cartoons—
FREE Fairmont Ice Cream Bars
Get Your Tickets FREE at Hal J. Bowers Terminal Drug, 10th & O Streets

For that age-old greeting
The whiskey with Age in its flavor...

Ancient Age
Ask for "double A"
The Straight Kentucky Bourbon
Every drop 6 years old
Note attractive package
STRAIGHT KENTUCKY BOURBON WHISKEY, 86 PROOF. COPYRIGHT 1952, ANCIENT AGE DISTILLING CO., FRANKFORT, KY.

Cage Prospects Bright At Bellevue With Three Regulars Back

Chieftains Slate 15-Game Schedule

BELLEVUE—Cage prospects are bright for Coach Jerry Pangburn and his Bellevue Chieftains this fall with six lettermen back, including three regulars from last years club that won 14 and lost eight.

Among the returning regulars is Don Holmes, who scored 168 points last year. The other lettermen are Larry Hupp, Terry Wichert, Jerry Ludwig, Don Erickson and Bob Daniels.

Remaining Schedule

Jan. 9—at Ashland; 16—Iowa Deaf; 20-23—Ak Sar Ben Conference tourney at Wahoo; 27—Schuyler; 30—at Valley.

Feb. 3—at Omaha Cathedral; 6—at Tekamah; 10—Auburn; 13—Omaha Westside; 20—at Blair; 24—Plattsmouth; 27—College View.

Lack Of Height Is Brunswick's Woe

BRUNSWICK—Coach Paul Hartnett has six lettermen, all of whom stand under six feet, back for the 1952-53 season.

Terry Helmer, who stands 5-11½, is the tallest of the six. He is also the only senior letterman, as Bill Norris, Wallace Howell, Larry Lichty, Vernon Mlnarik and Marvin Middleton are all junior letterwinners.

The remaining schedule:

Jan. 5-9—Elkhorn Valley Tournament at Brunswick; 13—Clearwater; 16—at Niobrara; 19—at Creighton St. Ludger's; 23—at Meadow Grove; 30—Page.

Feb. 3—at Orchard; 6—at Oakdale; 10—at Ewing; 13—Chambers; 17—at Inman; 20—Elgin.

Lettermen Shy For Sunflower Cagers

MITCHELL — The Sunflower Eagles will have but three lettermen to field a team around in their bid for the Tri-County Conference title.

Coach R. H. Sims has lettermen in Darrel Moyer, Duane Moyer, ant Leon Gompert. The best prospects are George Rein and Burdette Kister.

Remaining Schedule

Jan. 2—at Harrisburg; 6—Lyman; 9—at McGrew; 10—at Scottsbluff "B"; 13—Potter; 16—at Melbeta.

Feb. 6—McGrew; 10—Dalton; 13—Harrisburg; 17—at Lyman.

Champs Set For Defense Of Title

DESHLER—Three regulars from last season's Big Eight Conference champions are out for Deshler's basketball team again this season. The Dragons won 20 and lost only 3 last season.

Returning Lettermen

Roger Dondlinger f — LaVern Ehlers g
Galen Eberhardt g — Darrell Windhorst c

Dondlinger, Ehlers and Windhorst were regulars last season.

Schedule

Jan. 6—Ruskin
9—at Edgar
13—Hebron
16—Chester
20—Harvard
23—at Nelson
27—at Plymouth
Feb. 6—at Hebron
10—Blue Hill
13—St. Cecilia

Letterman Quartet Returns At Cairo

CAIRO—Arthur Orndoff, 6-foot 4-inch center is the tallest of four lettermen back at Cairo this year. Cairo sped to a 17-6 season record last year.

Other letterwinners returning are Darold Snyder, Homer Bickler and Edmund Schlund. The Redskins are coached by Anton Lawry, former University of Nebraskaer cager.

The remaining schedule:

Dec. 22—at Ashton.
Jan. 6—at Elm Creek; 13—at Boelus; 16—at Grand Island "B"; 23—Farwell; 27—Pleasanton.
Feb. 3—Wood River.

Gretna Looks Forward To Bright Cage Season

GRETNA—Coach Dean Huigens has a wealth of experience to work with this year in fielding a cage team at Gretna with nine lettermen back in fold.

Participating in the Eastern Nebraska Conference, Huigens has an optimistic outlook toward the future with lettermen Wes Schnack, Dick Snell, Don Hintz, Joe Burke, Charlie Bishop, Gerold Sandy, Larry Biel, Don Richardson and Willard Bishop.

Remaining Schedule

Jan. 9—Papillion; 13—at Louisville; 16—at Bennington; 23—Millard; 27—Springfield.

Feb. 4-6 — Conference tourney; 10 — at Springfield; 12—Omaha Sacred Heart; 17—at Ceresco; 19—Nehawka; 20—at Papillion.

Brunt Makes Coaching Debut At Lewellen

LEWELLEN — Monroe Brunt will have five lettermen to work with this fall when he makes his coaching debut with the Lewellen Tigers. Among the returning vets is Guido Santero, high scorer for the club last year.

Brunt says he is anxious to schedule games for Feb. 6 and 10.

Returning Lettermen

Guido Santero — Myron Roberts
Lanny Brasfield — Gary Navioux
Bob Temple

Remaining Schedule

Jan. 6—at McGrew; 13—at Ovid, Colo.; 16—at Big Springs; 20—Venango; 23—Brule; 27—Ovid, Colo.; 29-30—S.P.V.A. tourney at Elsie.

Feb. 13—Arthur.

Undefeated Battle Creek Switches To Cage Togs

BATTLE CREEK — After sailing through the past grid campaign undefeated, Coach Dick Kirwan is trying to mould his Battle Creek Braves into a winning cage quintet.

Six lettermen are on hand to lend the needed experience. They are Stan Hansen, Pete Doering, Rodger Werner, Gary Raymond, Gary Schacker and Bill Doering.

Remaining Schedule

Dec. 19—at Neligh; 23—Pilger.

Jan. 10—Elgin; 13—at Tilden; 15—at Norfolk Sacred Heart; 20—at Clearwater; 23—at Stanton.

Feb. 3—at Meadow Grove; 6—Ewing; 10—at Winside; 17—Osmond.

Verdigre Has Eight Lettermen Back

VERDIGRE—Coach Roland Beran has eight lettermen as the nucleus of his 1952-53 cage squad as they compete for another Niobrara Valley Conference crown. The Hawks had an 18-3 season record last year.

Letter-winners include Cliff Ruzicka, Frank Cerny, Donald Volquardsen, Larry Larsen, La Verne Maynard, Chuck Farnik, Ted Ondracek and Walter Boham.

Promising candidates are Tommy Cerny, John Miller, Donald Randa, Richard Souhrada and Charles Faughender.

The remaining schedule:

Dec. 19—Lynch.
Jan. 6—St. Ludgers; 9—Verdel; 13—at Crofton; 16—Orchard; 20—Center; 24—at Niobrara; 28-30—Knox County Tournament.
Feb. 6—at Butte; 9—at Lynch; 10-13—Niobrara County Tournament; 17—at Center; 20—Spencer.

Andy Varipapa averaged 275⅓ for a six-game bowling series in 1932, racking up a 1,652 total.

Badgers' Williamson Fears USC Defense In Rose Bowl

MADISON, Wis. (AP)—Wisconsin will need its best performance of the year to beat Southern California in the Rose Bowl, Coach Ivy Williamson said Tuesday night on the eve of departure for the West Coast.

"The big question is whether we can crack the Southern Cal defense enough to do any good," said Williamson as he ran the Badgers through their last indoor drill before the squad leaves by plane Wednesday morning.

"We always have a chance, of course," he added, "but we'll have to play better than we did at any time this fall to come away with a victory."

Williamson said he saw the New Year's Day game as "a contest between our offense and the Trojans' rugged defense, which is very good."

"I believe their offense is better than it showed at Notre Dame, too," added Williamson who, with his entire staff, scouted the 9-0 Irish victory at South Bend, Ind., Nov. 29.

The fact that Wisconsin rates a one-touchdown underdog is no surprise to Williamson.

"Our boys' mental attitude is good," he said, "but we're still some time away from the kickoff."

The Badgers will rely offensively on their basic T formation attack which was powerful enough to win them top honors for ground gaining and a share of the Big Ten title this year, the school's first slice of the championship in 40 years.

All drills on the Coast will be conducted in private, according to prior announcement. Williamson said earlier he had consulted coaches of other Big Ten teams which have made the Rose Bowl trip and that the concensus was that practice behind locked gates was the best method of preparation.

All Corntassel Loop Teams Drop Decisions

WAYNE—With the 1952-53 cage season still in the embryo stage, every member of the Corntassel Conference has suffered at least one setback. Coleridge and Newcastle were the latest victims.

Newcastle fell to Osmond in the only conference game last week. After getting off to a slow start in the first half, the Tigers came back to trip Newcastle, 51-23. Hansen led the winners with 14 points while McKenny hit 11 for the losers.

Coleridge dropped its tilt to Hartington, 75-36. Nelson led the scoring for Hartington with 30 points.

Hahn High of Wayne lost a close game to Guardian Angel of West Point, 37-36. Perry led the Panthers with 10 points.

Newcastle nosed out Waterbury, 35-34, with McKenny hitting 12 points.

In another close contest, Osmond after trailing the entire game managed to spill visiting Brunswick, 39-37, with a late surge. Hansen meshed 16 points for Osmond.

Series String

New York (SF)—Joe McCarthy piloted the New York Yankees to seven world series championships, an all-time record.

DRESS OXFORDS
Latest Styles
$7.95 Value
$3.99

Brown or Black
Leather Soles
WORK OXFORDS
Made of quality leathers to give you many miles of walking comfort
$3.99
Mail Orders Filled
United Surplus Store
1028 "O"

MOTOR TUNE-UP
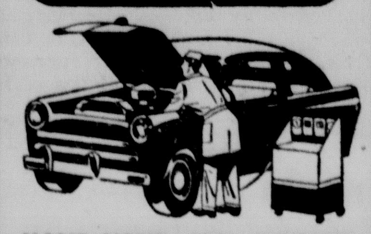
HAVE YOUR CAR CHECKED FOR SMOOTHER DRIVING
A smoothly operating car is a safer, more economical car.
SO . . . whatever your car needs bring it in . . . You'll find our work quick and thorough . . . You'll find that your car gets careful attention.
All Work Guaranteed
Reasonable Prices
BURKE-SCHNEIDER
Authorized Nash Dealer
1724 "O" 2-6701
Complete Automotive Service

Flight
JACKET

O D Color
• Warm • Comfortable
Fur Collar—Quilted Lining — Waterproofed — Knit Cuff & Waist — Zipper — Air Force Style
7.99
Lined—ARMY TANKER JACKET $7.99
Knit Collar—Cuffs—Waist
MAIL ORDERS FILLED
LINCOLN ARMY STORE
11th & N 2-4484

Ask about THRU BUS service to California
Winter Vacationlands

— and convenient, comfortable travel to sun-fun or snow sports all over the map
SHORT TRIPS, TOO
for business or social visits, are best by Greyhound. The cost is less than driving — with no traffic or parking problems. Ask the Agent about schedules and fares.
It's easy — and economical — to enjoy a stimulating winter vacation by Greyhound! The amazingly low fares, and the low costs of pre-planned tours with hotels and sightseeing included, will pleasantly surprise you. Get literature and complete information at —
UNION BUS DEPOT
13th & M 2-7071

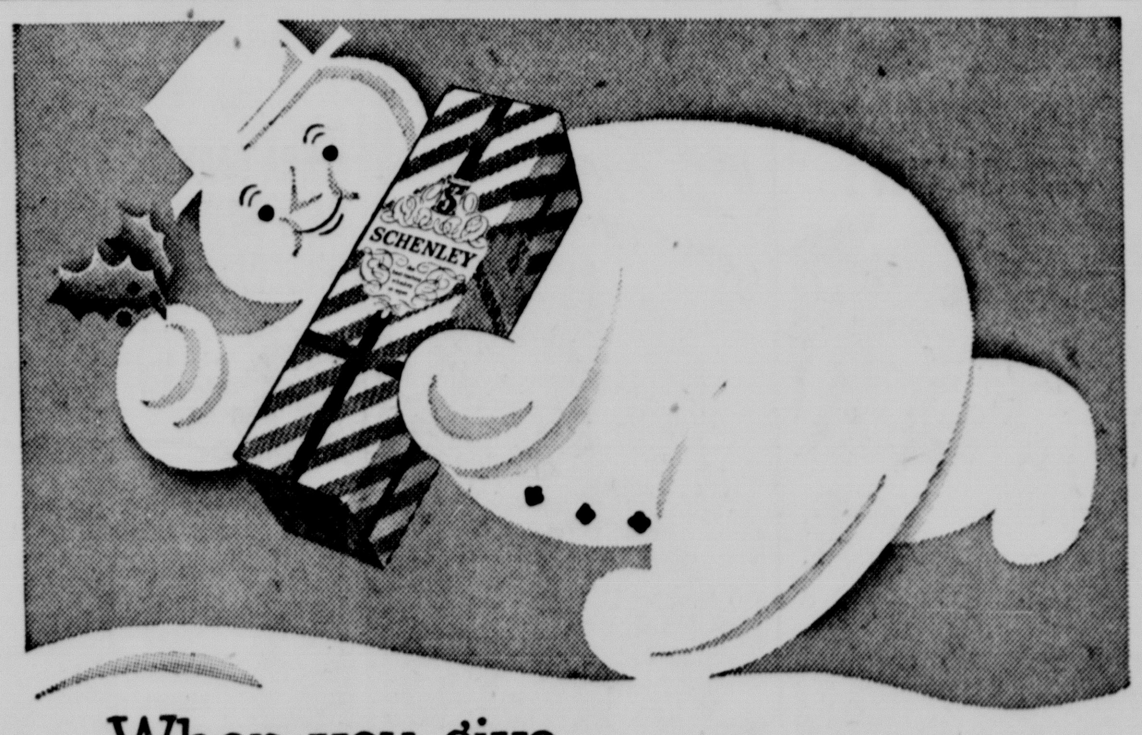
When you give
today's SCHENLEY
.. you know you're giving
the best-tasting
whiskey in ages!
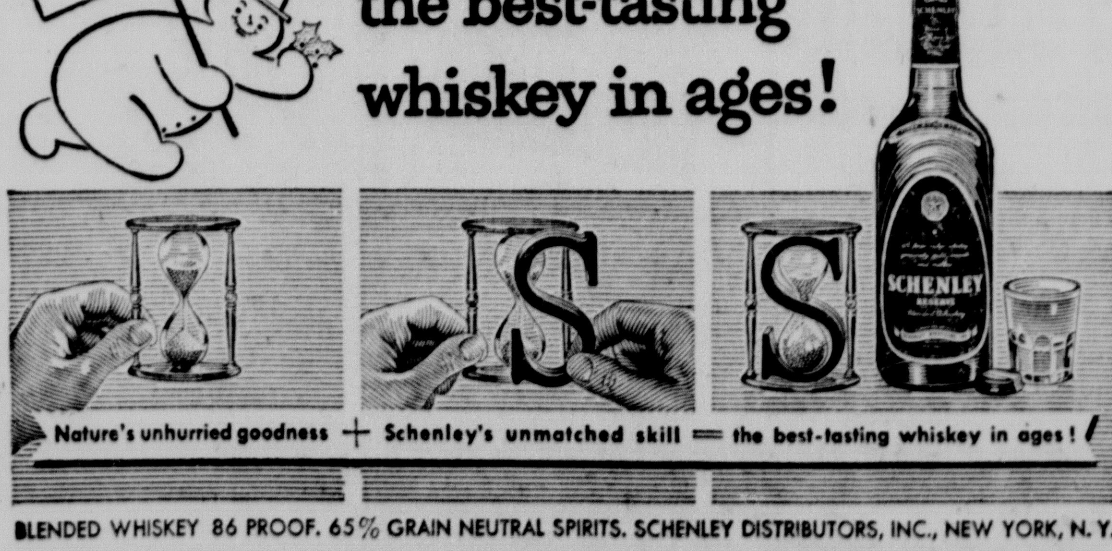

BLENDED WHISKEY 86 PROOF. 65% GRAIN NEUTRAL SPIRITS. SCHENLEY DISTRIBUTORS, INC., NEW YORK, N. Y.

ben Simon's
Economy Basement
SHOP THURSDAY 'TIL 9 P.M.

1500 Regular 3.95 to 5.95
Nationally-Advertised
SPORT SHIRTS
only 2.99
check these fabrics: • gingham • cotton flannels • gabardines • prints • checks • plains
Long sleeve models! All first quality! Famous label in the shirts!
A wonderful gift . . . and a savings for you. These aren't just sport shirts but sport shirts that are cut right, styled right and of the best fabrics. In tans, blues, greys, maroons, dark greens. Some have saddle stitching. All sizes represented in group.

Famous
OLD FORESTER
in America's Guest Decanter!
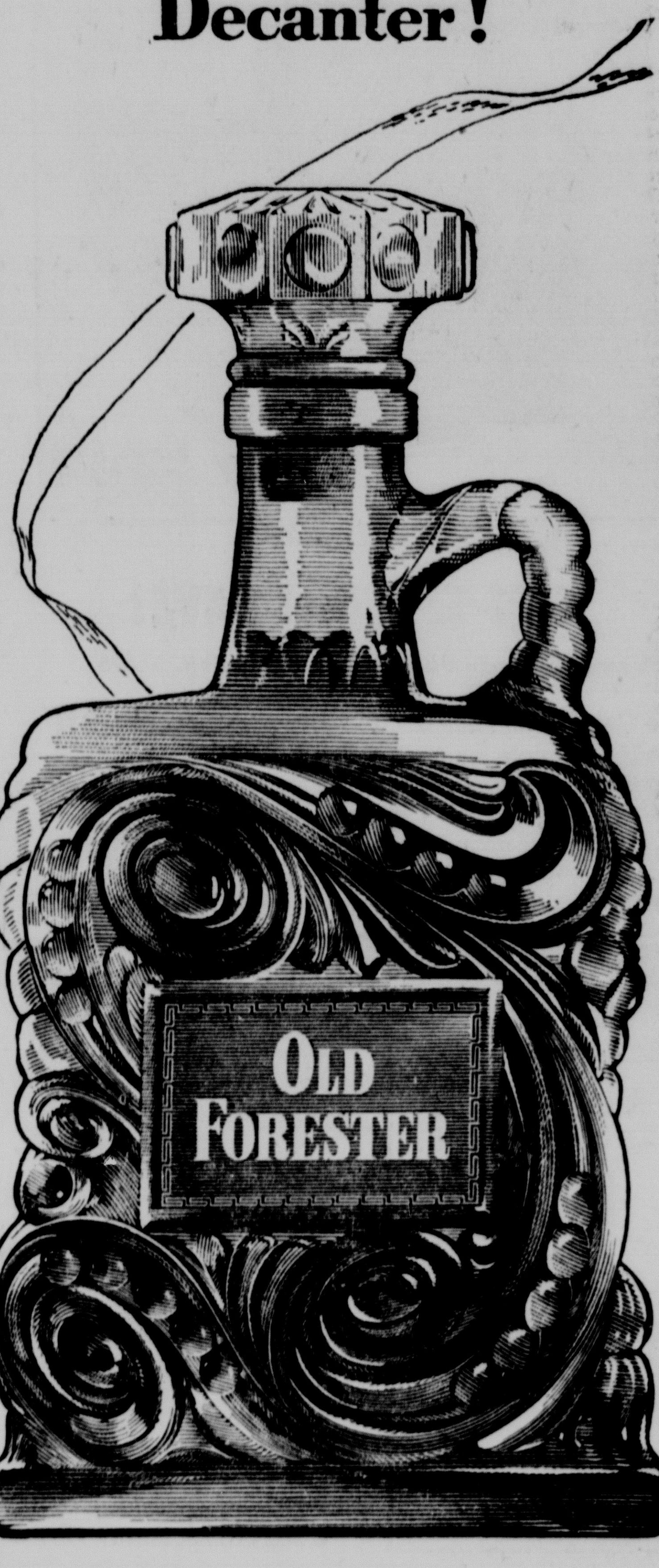

To compliment the one whose friendship you cherish . . . give the gift of your good taste. Give the hearty goodness of the finest of whiskies . . . Old Forester . . . in a decanter he'll be delighted to receive, proud to own.
"There is nothing better in the market"
OLD FORESTER
KENTUCKY STRAIGHT BOURBON WHISKY
BOTTLED IN BOND • 100 PROOF
BROWN-FORMAN DISTILLERS CORPORATION • AT LOUISVILLE IN KENTUCKY

Britain's Mountbatten Named NATO's Mediterranean Sea Lane Boss

PARIS (AP)—The Atlantic Allies Tuesday named British Adm. Earl Mountbatten boss of the Mediterranean sea lanes, but left the powerful American Sixth Fleet independent in that sea under U. S. Adm. Robert B. Carney.

Prodded by Prime Minister Churchill, the Council of the North Atlantic Treaty Organization (NATO) acted to:

1. Set up a brand new command in the Mediterranean with the mainly defensive job of guarding the Allied lifelines between Gibraltar and Suez.

2. Placed it initially under Mountbatten, 52, a World War II hero who is a second cousin of Queen Elizabeth II, but specified that he must be subordinate to the supreme Allied commander in Europe, U. S. Gen. Matthew B. Ridgway.

3. Left the U. S. Sixth Fleet as the naval arm of the Naples-based Southern European Command headed by Carney, who also reports directly to Ridgway. The primary wartime job of this fleet would be to support land operations.

WINNER OF $3,500—Mrs. John B. Story, 4401 Randolph, was revealed Tuesday as winner of a nation-wide contest sponsored by International Shoe Company, and is shown receiving the $3,500 in cash from company officers. Handing Mrs. Story the check is Howard J. Donahie, sales manager of the company's St. Louis division, as Fred Wells, Lincoln, (left), local sponsor of the contest, and M. H. Cable, advertisement manager of the division, look on. (Star Photo.)

Last Minute Entry In Contest Nets Lincoln Woman Top Prize Of $3,500

Haste often makes waste.

But haste — plus ingenuity — made a Lincoln housewife $3,500.

Mrs. John B. Story of 4401 Randolph dashed off a "25 words or less" ditty and mailed it to a nation-wide contest less than four hours before deadline. She won the grand prize among 234 prizes offered by the contest sponsor, International Shoe Co. Wells and Frost were the local representatives.

The local entrant, who chose the large sum of cash instead of an all-expenses-paid trip for two to Paris and a $1,000 wardrobe, won the contest over some 13,000 others.

Her entry was postmarked 8:30 p.m. Oct. 31 — three and one-half hours before the contest closed.

The contest required a 25-word ditty on the contestant's reasons for liking Trim Tred shoes, a product of the sponsoring company.

Mrs. Story, whose husband is employed by the Veterans Administration, is the mother of a 7-year-old girl. She said part of the money will be banked for the little girl, some will go for furniture and a piano, and most of it will be "put away."

Husband, Wife Are Agreed On At Least One Thing—Divorce

One Lancaster County man and wife, married for 23 years, are making sure that they get a divorce.

The husband's lawyer filed the man's petition for divorce and immediately after, the wife's lawyer filed her petition for divorce. Both the man and his wife charge extreme cruelty as their cause for dissolving the marriage vows.

The two petitions, filed Tuesday in District Court, left the office staff wondering whether the male or the female memory was the better of the two. The husband listed one date of marriage in his petition—the wife listed a date six months after that.

A restraining order was issued by District Judge Harry A. Spencer which prohibits the wife from "vexing or molesting" her husband.

The man stated in the application for the order that he feared his wife would do him physical harm when she learned of the divorce proceedings.

Services Pending For Otis Reason, Native Of Illinois

Funeral services are pending for Otis Leroy Reason, 77, 2517 Y, retired employee of the old Lincoln Traction Co., who died here Tuesday.

Mr. Reason

Born in Mason City, Ill., Mr. Reason came to the state as a boy. He moved to Lincoln from Tecumseh in 1910.

He was a member of East Lincoln Christian Church.

Surviving are his wife, Jennie; a son, Chester J. of Lincoln; a daughter, Mrs. Everett Shonerd, of Lincoln; three granddaughters and three great-grandchildren.

Mrs. Charles Leech Dies; Was Former Lincoln Resident

Mrs. Frances O'Shea Leech, formerly of Lincoln, died Tuesday at Great Neck, Long Island, N. Y. She was the wife of Charles Leech, formerly of Beatrice.

A native of Lincoln, Mrs. Leech was a graduate of St. Teresa's School and attended the University of Nebraska. She moved to California over 15 years ago and then to New York.

Surviving besides her husband, who is associated with the Anaconda Copper Co., are a brother, P. H. O'Shea of Lincoln; three sisters, the Misses Jane and Angie O'Shea, and Mrs. A. L. Miltonberger, all of Lincoln.

Funeral services will be at 10 a.m. Saturday at St. Mary's Cathedral, Msgr. C. J. Riordan officiating. Rosary will be at Robert's Chapel at 8:30 p.m. Friday.

Burial will be in Calvary Cemetery.

Lectures On Safety Given To Children By City Policemen

Safety lessons for school children, an essential part of their education in self-protection, are being given first hand by the men considered experts in their field: Lincoln policemen.

Tuesday afternoon, Patrol Sgt. R. J. McMeen and Motor Patrolman George Biggers spoke to students at Havelock Elementary School. Sgt. McMeen tutored the students on the safety factors involved in riding bicycles, pointing out to them the need for lights at night and watchfulness needed when they are in the vicinity of automobiles.

Patrolman Biggers spoke on the topical problem of sledding safety, of how to mark off safe sledding areas, and of the danger involved in hooking sleds to automobiles. The safety program at the school was set up by Principal Merlin Walters.

School principals in the city have shown great interest in backing up their self-implemented safety programs through counsel of police officials.

Need good workers for your store, plant, farm or home? Find the people you want inexpensively with a Journal & Star "Help Wanted" ad. Phone 2-3331 or 2-1234 for a helpful, courteous Ad-Viser."

Here In Lincoln

New Polio Cases — Boyd, Custer, Nemaha and Saunders Counties reported polio cases to the Health Department last week. Total for the year now is 2,193.

Roper & Sons Mortuary.—Adv

Wadlow's Mortuary 2-6535 Adv

Hodgman-Splain Mortuary.—Ad.

Club Dance—A Christmas dance Wednesday at the Student union from 7:30 to 10 p.m. will be held by the University of Nebraska Cosmopolitan Club instead of its regular meeting. The public is invited.

Incorporation Papers — Incorporation papers were filed with the Secretary of State for G. & H., Inc., Hastings farming and ranching corporation. R. A. Geyerman and Sidney R. Hellman were listed as incorporators. Authorized capitalization is $100,000.

Rosewell Floral Co. 2-7108.—Ad.

Christmas Party—The annual Christmas party of Liberty Lodge 300, AF & AM, will be held Thursday at 7:30 p.m. at the Masonic Temple. James P. Vance and Willard E. Jones are in charge of the program to which members and their families are invited.

More and more people are finding it is profitable to sell that extra piece of furniture with an Ad run in the Home Furnishings classification of the Want Ads. 10 words, 3 days for only $1. Adv.

Mrs. Lewis Speaks—Mrs. Letteer Lewis discussed the Great Books discussion program at a meeting Tuesday of the Inter-Professional Club at the YWCA. Dr. Benjamin Burma led a demonstration discussion based on the text of the Declaration of Independence. Prof. Dale Weeks, president, presided.

Funeral Services For Mrs. Winston Set For Thursday

Funeral services for Mrs. Ida Winston, 85, 3025 No. 60th, resident here since 1946, will be at 10 a.m. Thursday at Umberger's Chapel, the Rev. C. Vin White officiating.

At the organ will be Miss Grace Finch. Further services will be at 2 p.m. Thursday at the Traum Funeral Home at Fairbury, the Rev. Ray Heglin officiating.

Burial will be at Fairbury.

Mrs. Winston died here Tuesday. She was preceded in death by her husband, George, on March 22, 1952.

Surviving are two sons, Fay D. Clark of Lincoln and Francis W. of Sepulveda, Calif.; three sisters, Mrs. Walter E. Reynolds of Wichita, Kan., Mrs. Guy L. Garrett of Akron, O., and Mrs. Elizabeth J. Winkler of St. Petersburg, Fla.; eight grandchildren and seven great-grandchildren.

Youths Admit Thefts

Three teen-age youths were turned over to the county juvenile authorities Tuesday by police. The youths had admitted taking two hub caps from automobiles at Lincoln High School in the past two weeks.

Main Feature Clock

(Schedules Furnished by Theaters)

Lincoln: "Bonzo Goes to College," 1:40, 3:40, 5:40, 7:40, 9:40.

Nebraska: "Night Without Sleep," 1:24, 4:13, 7:02, 9:51. "Geisha Girl," 2:52, 5:41, 8:30.

Varsity: "Eight Iron Men," 1:50, 3:45, 5:40, 7:35, 9:30.

State: "The Whistle at Eaton Falls," 2:54, 6:09, 9:27. "Storm Over Tibet," 1:15, 4:30, 7:45.

Capitol: "Yankee Buccaneer," 6:26, 9:35. "Washington Story," 8:02.

Joyo: "Affair in Trinidad," 7:25, 9:25.

Stuart: "The Steel Trap," 1:19, 3:24, 5:29, 7:34, 9:39.

44 Entries In Home Lighting Contest Made

Forty-four entries have been made in the 1952 Christmas home lighting and decoration contest, sponsored by the Junior Chamber of Commerce, Chairman Burt Folsom announced Tuesday.

The entries, divided into four districts in which three displays in each will win prizes, will be judged Thursday and Friday, Dec. 18 and 19.

The following will compete in the contest:

DISTRICT I

Elmo George Schmitt, 3444 T.
Ellsworth Jorgensen, 718 North 35.
Richard Bailey, 2103 North 52.
Paul Portsche, 4904 Cleveland.
W. E. Parker, 5640 Seward.
Donald Headrick, 6000 Logan.
Ivan L. Armstrong, 6341 Platte.
James L. Wadlow, 6724 Havelock.
Ralph E. White, 6115 Benton.
Rev. Merlin Dana, 3110 Strauss.
Paul Bateman, 6348 Baldwin.

DISTRICT II

Delta Tau Delta Fraternity, 715 North 16.
K. W. Gillespie, 2730 Dudley.
Ira H. Barclay, 645 North 30.
Helen Maly, 2021 Q.
C. Harold Freeland, 1312 K.
Emanuel Schneider, 431 South 1st.
Kenneth Kruse, 441 South 1st.
Henry Schmidt, 345 F.
Carol Jean Geier, 404 C.
Howard F. Horton, 820 Sumner.
Mrs. Josephine Novak, 928 Garfield.

DISTRICT III

Craig Nursing Home, 3229 R.
Mrs. B. L. Barker, 3248 Q.
John J. Gabarron, 210 North 32.
Leland M. Hancock, 3146 P.
Mrs. J. E. Palensky, 325 South 46.
Harold S. Salter, 621 South 45.
Gaylen Bruce Hill, 815 South 49.
L. Wayne Griswold, 4120 E.
John Wick, 4125 Washington.
D. L. Mace, 3420 C.
Russell W. Peter, 2911 F.

DISTRICT IV

Mrs. John Dlougy, 2205 South 17.
Edmund Peeks, 2732 South 13.
Ronald Kirsch & Richard Moses, 2945 South 20.
Jim L. Lewis, 3015 South 20.
Paula Kay Kokesch, 3345 South 29.
Berten Shumaker, 2762 South 33.
Charles H. Edholm, 3600 Calvert.
Mrs. George Dietrich, 3131 South 41.
L. J. Henderson, 5402 Stockwell.
Mrs. Jake Hadden, 3728 South 54.
L. C. Eley, 5325 Pioneers.

December Store Sales On Par With '51 Mark

OMAHA (INS) — Department stare sales in three eastern Nebraska cities for the first week in December were on a par with the same period a year ago, according to a report from the federal reserve district.

The district also reported that sales at Omaha, Lincoln and Hastings for the month ending Dec. 6 were one per cent above 1951.

Hamilton New Head Of Conservation Society

Fred B. Hamilton has been installed president of the Lincoln chapter of the Soil Conservation Society of America. He succeeds John Schrunk.

Also installed as new officers are H. G. Bobst, vice president; and W. L. McMullen, secretary-treasurer.

Members of the chapter council are T. M. McCalla and John Schrunk, ex officio.

$26 Donated To Fund By Sheriff's Office

Employees of the Lancaster County Sheriff's office donated $26 Tuesday to a fund set up for the widow and four children of a deputy sheriff killed in a gun battle.

The fund was established by John W. Graves, editor of the Otis, Colo. Independent. The deputy sheriff, Jim Jackson, and the Otis sheriff were killed in a gun battle.

SPIEGEL J·R CHRISTMAS SALE!

All Covers Installed Free!
Bolta-Quilt Plastic Trim!
Genuine Dow Saran Plastic!
Rayon Trim! Vinyl Piping!

GIFT SPECIAL! SAVE!
Premium Saran Plastic!
Reg. 24.95
- Gift special! Price cut!
- Heavyweight Saran Plastic!
- Bolta-quilt plastic trim!
- Newest patterns! Brilliant new shades of maroon, green, blue in fashionable stripes!
- Truly a luxury gift!
21.88
$1.25 Weekly

GIFTS FOR EVERYONE!

COASTER BRAKE BIKE
$37 Value! 29.88
16" Sidewalk Bikes at cut prices! Boys' or or girls' models. Coaster Brake—Truss Fork! Hurry!

SAVE! $12 VALUE!
Big Steel Wagon! 8.88
- Super Cushion tires, famous "Congo" bearings.
- Red enamel finish

G.E. STEAM IRON
Lifetime Gift! 18.95
Steam-press at home! Easy to fill and empty!

8-LIGHT SET
Series Type 88c
Assorted colors; clip to tree branches

ABC BLOCKS
Educational! 68c
Actually helps teach spelling habits!

"SNOW" SPRAY
12-Oz. Can! 88c
Spray realistic snow on tree, windows! Safe!

SPECIAL LOW PRICES!

DINETTE SET
Sturdy Steel 3 Pc. 10.98
- Table and chairs fold for easy storage!
- Red, plastic-covered!

WHY PAY $1.50
Gallon Can 88c
- Save Now! Contains rust-inhibiting Methanol!
- Harmless to motor parts!

Open Mon. & Thurs. Eve. 'Till Christmas
1550 "O" ST.
Phone 2-7533

Pre-Inventory Sale of G-E BLACK-DAYLITE TV

No TV beats G-E for value!
No store beats us for terms!

THESE all-new, G-E TV models are being grabbed up fast—and no wonder! You get the best picture you've ever seen, powered by the new G-E Stratopower chassis—267% more sensitive than previous sets—virtually immune to interference. No annoying glare. Big 21-inch picture. Adaptable to UHF. Mahogany finished cabinet. Swivel casters for easy moving.

21" Floor Model
Regularly $389.95
Warranty 5.00
20' Antenna 77.00
$471.95
Now Only $394.95

Model 21C208

You Save $77
credit terms to fit your budget

Quinn-Hodgson
Goodyear Sales & Service
1918 "O" 2-3381

STARTS TODAY
WE'LL BE SEEIN' YUH!
—AS YOU LEAVE THE THEATRE, CAUSE WE'RE NOT SCARED OF WHAT YOU'LL SAY AFTER YOU'VE SEEN THIS PICTURE . . .
IT'S THAT GOOD!!!
BAITED... by $1,000,000
and all we had to do was... REACH!
You'll be caught in the suspense of "The Steel Trap"
starring JOSEPH COTTEN TERESA WRIGHT
Extra!
TECHNICOLOR CARTOON
PETE SMITH SPECIALTY
"SWEET MEMORIES"
LATEST NEWS of The DAY
STUART
Open 12:45
50c Til 6

Capitol Now
OPEN 6 P.M.
Burt LANCASTER
"Crimson Pirate"
In Technicolor
Plus 2nd Big Hit!
Van Johnson
"Washington Story"
Adults 50c • Kids Always 9c

STATE NOW
Plus! Latest News
A PICTURE WITH A BIG IDEA—AND THE COURAGE TO SAY IT!
Story of Strike Violence
THE WHISTLE AT EATON FALLS
starring LLOYD BRIDGES · DOROTHY GISH
ALSO
SPECTACLE ATOP THE MIGHTY HIMALAYAS!
COLUMBIA PICTURES presents
STORM OVER TIBET
starring REX REASON · DIANA DOUGLAS

VARSITY NOW
SHE'S THE GIRL WHO WALKS IN THEIR SLEEP!
EIGHT IRON MEN

JOYO 61st at Havelock
Wednesday—Thursday
RITA HAYWORTH
Is Back!
in
"AFFAIR IN TRINIDAD"
with
GLENN FORD
Valerie Bettis—Torin Thatcher
—also—
Magoo Cartoon
Martin and Lewis
in
"Hollywood At Play"

DANCE TONITE at Pla-Mor
WED., DEC. 17
5 Miles West on O Street
See The PRIZE FIGHTS on Television
Adm. 65c each Tax Included
FREE BUS LEAVES 10TH & O 8:40 AND 9:10 P.M. TONITE
SATURDAY NIGHT Dance To LITTLE JOHN BEECHER

LAST DAY! "BONZO GOES TO COLLEGE"
TOMORROW!
What a laugh this is.
MR. 880 is back
. . . Now he's a fake admiral who prints his own invitations to Washington's swankiest parties . . .
It's all about fun and it's just about perfect!
Something for the Birds
Starring Edmund GWENN · Patricia NEAL · Victor MATURE
Plus!
TECHNICOLOR SPECIAL "MAN WITHOUT A COUNTRY"
COLOR CARTOON
50c to 6! Open 12:45!
LINCOLN
Give Christmas Gift Tickets

Today!
NEBRASKA
OPEN 12:45 • MAT. 50c TO 6 P.M.
SUSPENSE
Without let-up. Do you know what he's about to do? Tomorrow he will never remember —and you will never forget!
NIGHT WITHOUT SLEEP
Starring LINDA DARNELL GARY MERRILL HILDEGARDE NEFF
Feat.: 1:24 4:13 7:02 9:51
2nd BIG HIT
IT'S TRUE WHAT THEY SAY ABOUT JAPANESE GIRLS!
Actually Filmed In Japan! Thrills! Action!
Geisha Girl
REAL! AUTHENTIC! SENSATIONAL! DIFFERENT!
starring MARTHA HYER WILLIAM ANDREWS ARCHER MacDONALD
Feat.: 2:52 • 5:41 • 8:30

MERRY MENAGERIE By Walt Disney

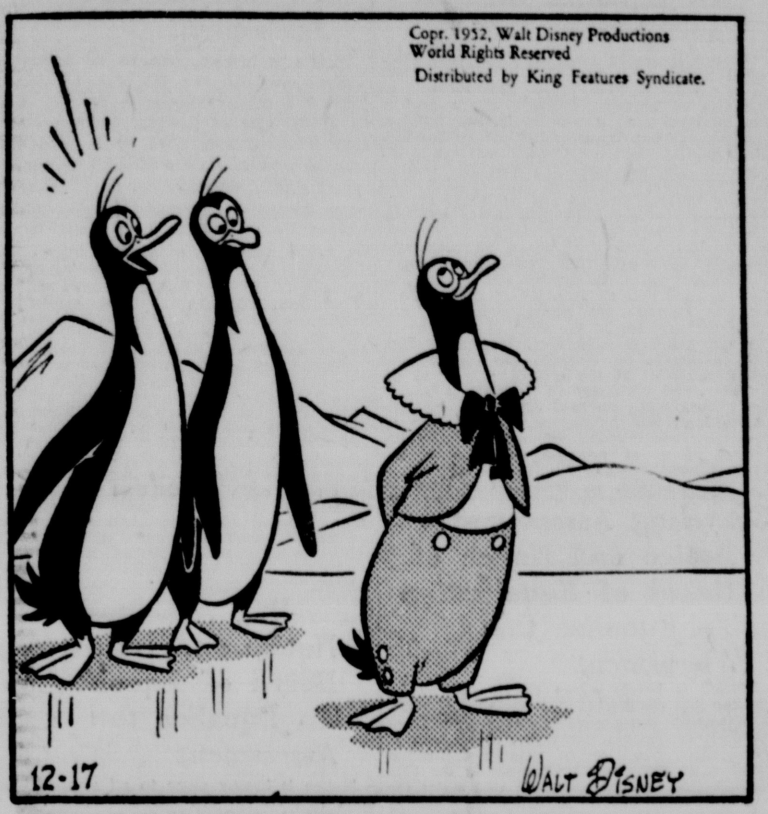

"Says he's 'Little Lord Fauntleroy' . . . whoever that is!"

TOONERVILLE FOLKS By Fontaine Fox

STRANGE AS IT SEEMS By Elsie Hix

MODEST MAIDENS By Jay Alan

"NOW GIRLS, REMEMBER, WHEN YOU'RE TALKING TO A MAN, DON'T TALK!"

POGO By Walt Kelly

DICK TRACY By Chester Gould

FLOOK By Trog

MARY WORTH By Ken Ernst

HONEYBELLE By Andrew Sprague

RIP KIRBY By Alex Raymond

ROY ROGERS, King Of The Cowboys By Al McKinson

JOE PALOOKA By Ham Fisher

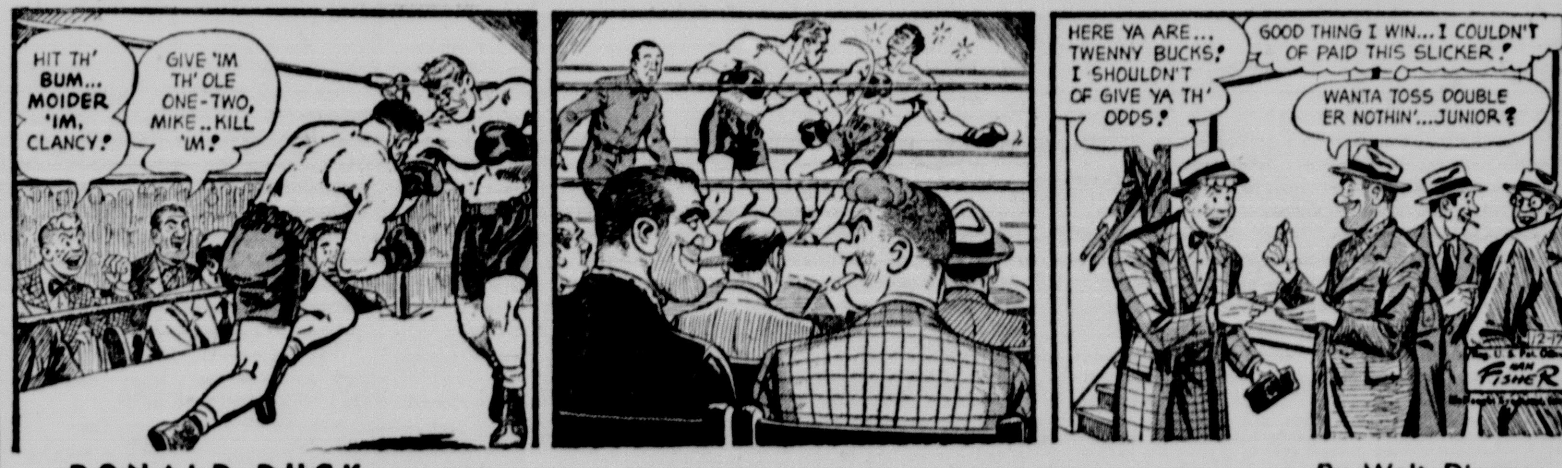

DONALD DUCK By Walt Disney

THE GUMPS By Gus Edson

BRINGING UP FATHER By George McManus

WISHING WELL By William J Miller

3	6	4	8	2	5	7	3	6	2	8	4	7
R	F	M	H	F	Y	H	I	R	I	O	A	A
5	2	8	4	3	7	6	2	8	4	7	5	6
O	N	N	S	C	P	U	E	O	T	P	U	I
2	6	3	5	7	2	8	4	7	5	6	2	7
R	T	H	A	Y	T	R	E	B	C	O	H	E
4	5	2	7	8	4	5	6	2	7	3	8	6
R	H	A	N	F	S	I	F	N	E	A	R	V
2	7	8	5	7	2	8	3	6	4	2	5	7
Y	F	O	E	I	O	M	I	I	H	U	V	T
6	4	2	7	3	8	5	7	2	8	6	7	8
C	I	P	F	M	A	E	O	L	B	T	R	O
7	2	6	5	8	7	2	6	4	7	5	8	6
Y	A	O	I	V	O	N	R	P	U	T	E	Y

Here is a pleasant little game that will give you a message every day. It is a numerical puzzle designed to spell out your fortune. Count the letters in your first name. If the number of letters is 6 or more, subtract 4. If the number is less than 6, add 3. The result is your key number. Start at the upper left-hand corner of the rectangle and check every one of your key numbers left to right. Then read the message the letters under the checked figures give you.

(Distributed by King Features, Inc.) Registered U. S. Patent Office

ONE MAN'S OPINION By Walter Kiernan

(Distributed by International News Service)

Friends who were expecting little gifts of soft coal from us for Christmas will have to take real diamonds as coal is up again in price.

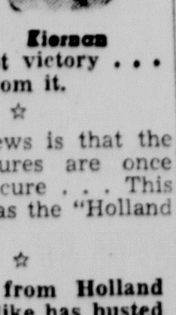

Kiernan

☆ ☆ ☆

The advance is not to be construed as having been "caused" by John Lewis' latest victory . . . It just resulted from it.

☆ ☆ ☆

But the good news is that the stabilization measures are once more solid and secure . . . This is what is known as the "Holland Plan."

☆ ☆ ☆

It's borrowed from Holland where after the dike has busted and the land is flooded, they patch up the dike and it's good as new again.

☆ ☆ ☆

We have been patching our stabilization dikes since they were built and they always are pronounced firm and solid after each major break.

It doesn't mean anything but it sounds nice if you don't know anybody that gets drowned in the dike-busting.

QUIRKS

PITTSBURGH—A wounded 100-pound buck deer treed Jay Heck, 14, for a half hour back of his home at nearby Natrona.

Jay and his dogs came on the young animal lying in the grass near his home. It apparently had been shot by a hunter.

The dogs attacked. The goaded deer sprang to its feet and made straight for Jay, who went up the nearest tree.

Jay yelled for help. His father phoned state police, who killed the deer.

☆ ☆ ☆

ST. LOUIS — Albert E. McCready went 125 miles on an all-out quail hunting trip.

And that same day his wife looked out the window of their home in suburban University City and saw a pheasant in the back yard.

She grabbed a cardboard box and trapped the fat if somewhat absent-minded bird. Now she's awaiting her husband's return to compare game bags.

ACROSS

1. Stern
5. Mast
9. Fragrance
10. Bay window
12. Silly (slang)
13. Settle in a place
14. Fencing sword
15. Cooling device
16. Plural suffix
17. Pause
18. Musical instruments
20. Expression of disgust
22. Devoured
23. A stage of development
26. Pocketbook
28. Babylonian water god (poss.)
29. Male adult
30. Capital (Turk.)
33. Applaud
37. Behold!
38. Short sleep
39. Unusual
40. Oust
42. New
43. English novelist
44. Waning (poet.)
45. Cleave
46. Apparent ends of Saturn's rings

DOWN

1. A berry-like fruit
2. Thick cords
3. Momentum
4. Spring month
5. Of the sun
6. Tine
7. Help
8. Educational officers
9. Biblical name
11. One holding property by lease
15. Expression of disgust (var.)
19. River (Swiss)
21. Earth as a goddess
23. Sounded, as a bell
24. Seat of Dartmouth college
25. Question
26. Father
27. Dethrone
29. Chart
31. Elbow-shaped projection (arch.)
32. Priced
34. Volcanic rocks
35. Sphere of action
36. Goddess of volcanoes
41. Bowstring hemp (Afr.)
42. National Aeronautic Association (abbr.)

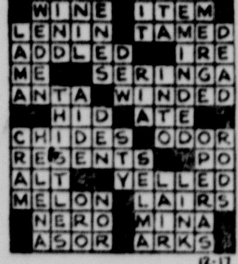

Yesterday's Answer

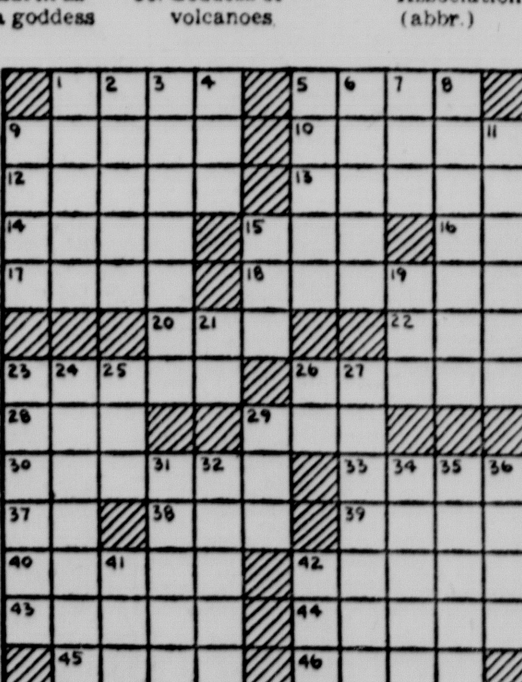

DAILY CRYPTOQUOTE

Here's How To Work It

A X Y D L B A A X R
is L O N G F E L L O W

One letter simply stands for another. In this example A is used for the three L's, X for the two O's, etc. Single letters, apostrophies, the length and formation of the words are all hints. Each day the code letters are different.

A Cryptogram Quotation

GLRYV PTC QLGC VOPTV—OBCS TLVC, OBCS VCO, OBCS BPXC OBC UNTVBLD NH OBC UNTQE—VBCQQCS.

Yesterday's Cryptoquote: LAUGH, AND THE WORLD LAUGHS WITH YOU, WEEP AND YOU WEEP ALONE—WILCOX.

Distributed By King Features Syndicate

Graveling Assessment Notice and Notice of Board of Equalization To Equalize the Assessment

Notice is hereby given to all persons interested that on the 5th day of January, 1953, at a regular meeting of the City Council of the City of Lincoln, Nebraska, to be held at ten o'clock am, or as soon thereafter as possible, in the Council Chamber in the City Hall of said City, the Council will assess the cost of improvement in Graveling District No. 128, being 50th Street lying between the north line of Dudley Street and the south line of Holdrege Street, in said City, and the following described real estate benefited, to-wit: West one-half of Lots 5 and 14, and all of Lots 6, 7, 8, 9, 10, 11, 12 and 13 in Block 1; West one-half of Lots 5 and 14, and all of Lots 6, 7, 8, 9, 10, 11, 12 and 13 in Block 2, Palmer and Brooks Pleasant View Add to University Place. All of Block 1 and Lots 1, 2, 3, 4, 5, 10, 11, 12, 13 and 14 in Block 2, Cone's Sub. The north 262 feet of that part of the right-of-way of the Omaha, Lincoln and Beatrice Railway Company lying east of 48th Street and between Starr and Holdrege Streets.

Further notice is hereby given that the City Council will sit as a Board of Equalization to equalize the above assessment and distribute said tax in the Council Chamber in the City Hall of said City, located at 10th and O Streets, on Monday, the 12th day of January, 1953, at ten o'clock a.m., and on Tuesday, the 13th day of January, 1953, at ten o'clock a.m., on said days, with adjournments from day to day until said work of equalizing and distributing said tax upon the several pieces of property described in the above-named graveling district is completed.

THEO. H. BERG, City Clerk.

Graveling Assessment Notice and Notice of Board of Equalizaiotn To Equalize the Assessment

Notice is hereby given to all persons interested that on the 5th day of January, 1953, at a regular meeting of the City Council of the City of Lincoln, Nebraska, to be held at ten o'clock a.m., or as soon thereafter as possible, in the Council Chamber in the City Hall of said City, the Council will assess the cost of improvement in Graveling District No. 99, being all that portion of Fair Street lying between the east line of Whittier Avenue and the west line of 27th Street, in said City, and the following described real estate benefited, to-wit: All of Blocks 1 and 2, Yates & Thompsons Subdivision of Lot 4, Fairview; North one-half of Lots 23 and 24, Fairview; Lots 1, 2, 3, 4, 5 and 6, Glendale Addition; Lots 1, 2, 3, 4, 5 and 6, Travis & Ewing's Subdivision; Lots 1, 2, 3, 4, 5, 6, 21, 22, 23, 24, 25 and 26, Rathbone's Replat of Lewis & Rogers Subdivision; Lots 1, 2, 3, 4, 5, 6, 19, 20, 21, 22, 23 and 24 in Block 1 and Lots 1, 2, 3, 4, 5, 6, 19, 20, 21, 22, 23 and 24 in Block 2, Dayton's Addition; south 300 feet of Lot 47 of Irregular Tracts in the Southeast One-Quarter of Section 13-10-6.

Further notice is hereby given that the City Council will sit as a Board of Equalization to equalize the above assessment and distribute said tax in the Council Chamber in the City Hall of said City, located at 10th and O Streets, on Monday, the 12th day of January, 1953, at ten o'clock a.m., and on Tuesday, the 13th day of January, 1953, at ten o'clock a.m., on said days, with adjournments from day to day until said work of equalizing and distributing said tax upon the several pieces of property described in the above-named graveling district is completed.

THEO. H. BERG, City Clerk.

Notice of Sale of $177,000.00 Special Assessment Bonds of the City of Lincoln, Lancaster County, Nebraska

Notice is hereby given that sealed bids will be received by the City Council of the City of Lincoln, Lancaster County, Nebraska, until the hour of 10:00 o'clock A.M. on the 20th day of December, 1952, at the office of the City Clerk, in the City Hall in the City of Lincoln, Nebraska, for the following described bonds: $177,000.00 Special Assessment bonds of the following mentioned special assessment districts in said city to pay for the special improvements therein:

Kind of District	No.	Amount
Paving	1044	4,619.00
"	1074	4,177.00
"	1090	674.00
"	1102	11,721.00
"	1108	1,955.00
"	1109	522.00
"	1112	45,298.00
"	1113	7,096.00
"	1116	4,245.00
"	1117	1,867.00
"	1118	3,930.00
"	1121	3,260.00
"	1122	4,985.00
"	1123	6,977.00
"	1124	1,686.00
"	1126	4,048.00
"	1127	5,752.00
"	1128	2,420.00
"	1130	4,526.00
"	1131	1,358.00
"	1132	3,218.00
"	1133	14,285.00
"	1135	4,162.00
"	1136	1,451.00
"	1138	9,051.00
"	1139	3,335.00
"	1140	1,414.00
"	1141	2,974.00
"	1142	2,056.00
"	1147	5,464.00
Improvement	26	1,638.00
"	27	508.00
Grading	59	978.00
"	60	382.00
Alley Paving	205	1,392.00
" "	235	933.00
" "	237	1,215.00
" "	238	1,428.00
		177,000.00

Said bonds to be issued in denominations to be designated by the purchaser, to bear date of January 1, 1953, with interest at a rate not exceeding three (3%) per cent per annum, payable annually; one-tenth of the said bonds to become due in one year or on January 1, 1954, and one-tenth annually thereafter. The city reserves the right or option to call all or any of said bonds at any time after five years from their date. Principal and interest payable at the office of the County Treasurer of Lancaster County, Nebraska, at Lincoln, who is the fiscal agent.

Bids must be for all of said bonds, and the award will be made to the responsible bidder on the basis of the lowest interest cost to the city. Bidders must supply the printed bonds also the legal opinion, and bids must so specify.

Each bid must be accompanied by a cashier's or certified check drawn on a state or national bank made payable to Frank J. Miller, City Treasurer, in the sum of $3,540.00 as a guarantee of good faith and for security for the performance of such bid and as liquidated damages in case the successful bidder fails to take up and pay for the bonds.

All proposals shall be enclosed in a sealed envelope marked on the outside, "PROPOSAL FOR BONDS," and addressed to Theo. H. Berg, City Clerk at the City Hall in the city of Lincoln, Nebraska.

The City reserves the right to reject any or all bids or to waive any defect in bids.

By order of the City Council of the City of Lincoln, Lancaster County, Nebraska, this 17th day of November, 1952.

Theo. H. Berg, City Clerk

Graveling Assessment Notice and Notice of Board of Equalization To Equalize the Assessment

Notice is hereby given to all persons interested that on the 5th day of January, 1953, at a regular meeting of the City Council of the City of Lincoln, Nebraska, to be held at ten o'clock a.m., or as soon thereafter as possible, in the Council Chamber in the City Hall of said City, the Council will assess the cost of improvement in Graveling District No. 124 being 43rd Street between the north line of Cleveland Avenue and the south line of Adams Street, in said City, and the following described real estate benefited, to-wit: West one-half of Block 1 and east one-half of Block 2, Pitcher and Baldwin's 2nd Add. to University Place.

Further notice is hereby given that the City Council will sit as a Board of Equalization to equalize the above assessment and distribute said tax in the Council Chamber in the City Hall of said City, located at 10th and O Streets, on Monday, the 12th day of January, 1953, at ten o'clock a.m., and on Tuesday, the 13th day of January, 1953, at ten o'clock a.m., on said days, with adjournments from day to day until said work of equalizing and distriubting said tax upon the several pieces of property described in the above-named graveling district is completed.

THEO. H. BERG, City Clerk.

Graveling Assessment Notice and Notice of Board of Equalization To Equalize the Assessment

Notice is heerby given to all persons interested that on the 5th day of January, 1953, at a regular meeting of the City Council of the City of Lincoln, Nebraska, to be held at ten o'clock a.m., or as soon thereafter as possible, in the Council Chamber in the City Hall of said City, the Council will assess the cost of improvement in Graveling District No. 107 being all that portion of 58th Street lying between the north line of Cleveland Avenue and the south line of Adams Street, in said City, and the following described real estate benefited, to-wit: West one-half of Block 31 and east one-half of Block 32, University Place.

Further notice is hereby given that the City Council will sit as a Board of Equalization to equalize the above assessment and distribute said tax in the Council Chamber in the City Hall of said City, located at 10th and O Streets, on Monday, the 12th day of January, 1953, at ten o'clock a.m., and on Tuesday, the 13th day of January, 1953, at ten o'clock a.m., on said days, with adjournments from day to day until said work of equalizing and distributing said tax upon the several pieces of property described in the above-named graveling district is completed.

THEO. H. BERG, City Clerk

Notice to Contractors

Sealed bids will be received by the City Council of the City of Lincoln, Nebraska, at the office of the City Clerk up to 10 o'clock A.M., 27th December, 1952, for the General Contract (less heating, ventilating and air conditioning, plumbing, and electrical work) for a new Terminal Building at Lincoln Municipal Airport, in accordance with the Plans and Specifications prepared by Solheim-Treadway Associates, Architects-Engineers, on file in the office of the City Clerk.

Plans and Specifications may be seen at the Lincoln Builders' Bureau, Chamber of Commerce, Lincoln, Nebraska, and in Omaha at the Builders' Exchange, 1805 Harney Street, Omaha, Nebraska, and copies of the Plans and Specifications for the use of bidders may be obtained in the office of Solheim-Treadway Associates, Architects-Engineers, 324 Sharp Building, Lincoln, Nebraska. A plan deposit of $10 is required.

The Architect-Engineer's estimate of cost of the General Contract is $160,000.

Each bid must be accompanied by a certified check in the amount of 5 per cent of the total amount of the bid, made payable to the order of Frank J. Miller, City Treasurer, as a guarantee of good faith.

The City Council reserves the right to reject any or all bids or to waive any defect in any bid.

THEO. H. BERG, City Clerk

Notice of Sale of $56,000.00 Special Assessment Bonds of the City of Lincoln, Lancaster County, Nebraska

Notice is hereby given that sealed bids will be received by the City Council of the City of Lincoln, Lancaster County, Nebraska, until the hour of 10:00 o'clock A.M. on the 20th day of December, 1952, at the office of the City Clerk, in the City Hall in the City of Lincoln, Nebraska, for the following described bonds: $56,000.00 Special Assessment bonds of the following mentioned special assessment districts in said city to pay for the special improvements therein:

Kind of District	No.	Amount	
Water	236	820.00	
"	240	6,750.00	
"	243	1,965.00	
"	244	1,740.00	
"	245	950.00	
"	247	2,100.00	
"	248	5,400.00	
"	249	2,300.00	
"	251	3,170.00	
"	252	3,900.00	
"	253	4,300.00	
"	255	650.00	
"	256	1,470.00	
"	257	2,940.00	
"	259	1,570.00	
"	261	10,200.00	
"	266	825.00	
Total Water Districts			51,050.00
Ornamental Lighting	23	4,950.00	
Total Ornamental Lighting Districts			4,950.00
Grand Total			56,000.00

Said bonds to be issued in denominations to be designated by the purchaser, to bear date of January 1, 1953, with interest at a rate not exceeding three (3%) per cent per annum, payable annually; one-fifth of the said bonds to become due in one year or on January 1, 1954, and one-fifth annually thereafter. Principal and interest payable at the office of the County Treasurer of Lancaster County, Nebraska, at Lincoln, who is the fiscal agent.

Bids must be for all of said bonds, and the award will be made to the responsible bidder on the basis of the lowest interest cost to the city. Bidders must supply the printed bonds also the legal opinion, and bids must so specify.

Each bid must be accompanied by a cashier's or certified check drawn on a state or national bank made payable to Frank J. Miller, City Treasurer, in the sum of $1,120.00 as a guarantee of good faith and for security for the performance of such bid and as liquidated damages in case the successful bidder fails to take up and pay for the bonds.

All proposals shall be enclosed in a sealed envelope marked on the outside, "PROPOSAL FOR BONDS," and addressed to Theo. H. Berg, City Clerk at the City Hall in the city of Lincoln, Nebraska.

The city reserves the right to reject any or all bids or to waive any defect in bids.

By order of the City Council of the City of Lincoln, Lancaster County, Nebraska, this 17th day of November, 1952.

Theo. H. Berg, City Clerk

Graveling Assessment Notice and Notice of Board of Equalization To Equalize the Assessment

Notice is hereby given to all persons interested that on the 5th day of January, 1953, at a regular meeting of the City Council of the City of Lincoln, Nebraska, to be held at ten o'clock a.m., or as soon thereafter as possible, in the Council Chamber in the City Hall of said City, the Council will assess the cost of improvement in Graveling District No. 127 being 40th Street from Van Dorn Street to Normal Boulevard, in said City, and the following described real estate benefited, to-wit: Lots 59, 60, 103, 104, 119, 120, 135, 136, 151, 152, 167, and 168, Woods Bros. Half Acres; the east one-half of Lot 33 of Irregular Tracts in SE¼ of Section 31-10-7, the west 150 feet of Lots 104, 121, 132, 133, 134, 151, 250 and 251 of Irregular Tracts in SW¼ of Section 32-10-7.

Further notice is hereby given that the City Council will sit as a Board of Equalization to equalize the above assessment and distribute said tax in the Council Chamber in the City Hall of said City, located at 10th and O Streets, on Monday, the 12th day of January, 1953, at ten o'clock a.m., and on Tuesday, the 13th day of January, 1953, at ten o'clock a.m., on said days, with adjournments from day to day until said work of equalizing and distributing said tax upon the several pieces of property described in the above-named graveling district is completed.

THEO. H. BERG, City Clerk.

Graveling Assessment Notice and Notice of Board of Equalization To Equalize the Assessment

Notice is hereby given to all persons interested that on the 5th day of January, 1953 at a regular meeting of the City Council of the City of Lincoln, Nebraska, to be held at ten o'clock a.m., or as soon thereafter as possible, in the Council Chamber in the City Hall of said City, the Council will assess the cost of improvement in Graveling District 122, being Starr Street between west line of 50th Street and west line of 51st Street, in said City, and the following described real estate benefited, to-wit: South one-half of Block 1 and north one-half of Block 2, Pleasant View Addition to University Place.

Further notice is hereby given that the City Council will sit as a Board of Equalization to equalize the above assessment and distribute said tax in the Council Chamber in the City Hall of said City, located at 10th and O Streets, on Monday, the 12th day of January, 1953, at ten o'clock a.m., and on Tuesday, the 13th day of January, 1953, at ten o'clock a.m., on said days, with adjournments from day to day until said work of equalizing and distributing said tax upon the several pieces of property described in the above-named graveling district is completed.

THEO. H. BERG, City Clerk.

Graveling Assessment Notice and Notice of Board of Equalization To Equalize the Assessment

Notice is hereby given to all persons interested that on the 5th day of January, 1953, at a regular meeting of the City Council of the City of Lincoln, Nebraska, to be held at ten o'clock a.m., or as soon thereafter as possible, in the Council Chamber in the City Hall of said City, the Council will assess the cost of improvement in Graveling District No. 103, being all that portion of 51st Street lying between the north curb line of Sumner Street and the south curb line of Everett Street, in said City, and the following described real estate benefited, to-wit: Lots 30, 31, 32 and 33 in Block 3; Lots 13, 14, 15, 16, 17, 18, 19, 20, 21, 22, 23 and 24 in Block 6; all in Shurtleff's Piedmont Park. The east 150 feet of Lot 259 of Irregular Tracts in the northeast Quarter of Section 32, Township 10 North, Range 7 East.

Further notice is hereby given that the City Council will sit as a Board of Equalization to equalize the above assessment and distribute said tax in the Council Chamber in the City Hall of said City, located at 10th and O Streets, on Monday, the 12th day of January, 1953, at ten o'clock a.m., and on Tuesday, the 13th day of January, 1953, at ten o'clock a.m., on said days, with adjournments from day to day until said work of equalizing and distributing said tax upon the several pieces of property described in the above-named graveling district is completed.

THEO. H. BERG, City Clerk.

Graveling Assessment Notice and Notice of Board of Equalization To Equalize the Assessment

Notice is hereby given to all persons interested that on the 5th day of January, 1953, at a regular meeting of the City Council of the City of Lincoln, Nebraska, to be held at ten o'clock a.m., or as soon thereafter as possible, in the Council Chamber in the City Hall of said City, the Council will assess the cost of improvements in Graveling District No. 125 being Fair Street between the east line of 32nd Street and the west line of 33rd Street, in said City, and the following described real estate benefited to-wit: Lots 120, 121, 122, 123, 124, 125, 126, 127, 128, 129, 130, 131, 132, 133, 134, 135, 136, 175, 176, 177, 178, 179 and 180, Sterling Place. South one-half of Block 12, Crescent Park. North one-half of Block 1, Madison Square Add. Lots 1, 2, 3, 5, 6, 7, 8, 9, 10, 11, 12, 13, 14, 15 and 16, Crombies Add.

Further notice is hereby given that the City Council will sit as a Board of Equalization to equalize the above assessment and distribute said tax in the Council Chamber in the City Hall of said City, located at 10th and O Streets, on Monday, the 12th day of January, 1953, at ten o'clock a.m., and on Tuesday, the 13th day of January, 1953, at ten o'clock a.m., on said days, with adjournments from day to day until said work of equalizing and distributing said tax upon the several pieces of property described in the above-named graveling district is completed.

THEO. H. BERG, City Clerk.

Ordinance No. 5404

AN ORDINANCE vacating a part of 68th Street adjacent to Blocks 6 and 10 First Addition to Cotner Terrace, Lincoln, Nebraska, and providing for the filing of a copy of this ordinance with the Register of Deeds of Lancaster County, Nebraska.

BE IT ORDAINED by the City Council of the City of Lincoln, Nebraska:

Section 1. That that portion of 68th Street adjacent to Blocks 6 and 10 First Addition to Cotner Terrace, Lincoln, Nebraska, described as follows: Beginning at the southeast corner of Lot 8, Block 6, First Addition to Cotner Terrace, Lincoln, Nebraska, and running thence northwesterly along the arc of a circular curve concave to the right, whose radius is 60 feet and whose tangent at the said point of beginning is perpendicular to the northerly right-of-way line of Cotner Boulevard, a distance of 94.25 feet to a point of tangency; thence northeasterly along a straight line 60 feet from and parallel to the northerly right-of-way line of Cotner Boulevard, a distance of 74.6 feet to a point of curvature; thence northeasterly along the arc of a circular curve concave to the left whose radius is 238.7 feet, a distance of 163.7 feet, more or less, to the northeast corner of Lot 5 in Block 6, First Addition to Cotner Terrace; thence south along a straight line which is a continuation of the west line of 68th Street opposite Lots 1, 2, 3 and 4 in Block 6, First Addition to Cotner Terrace, a distance of 179.0 feet, more or less, to a point on the northerly right-of-way line of Cotner Boulevard extended; thence southwesterly along the said northerly right-of-way line of Cotner Boulevard extended, a distance of 147.3 feet, more or less, to the point of beginning; and, Beginning at the southeast corner of Lot 3, Block 10, First Addition to Cotner Terrace, Lincoln, Nebraska, and running thence northeasterly along the arc of a circular curve concave to the left whose radius is 241.22 feet, which is tangent to the west line of 68th Street opposite Lot 4, Block 10, First Addition to Cotner Terrace, a distance of 259.9 feet, to a point of tangency; thence northwesterly on a straight line which is tangent to the circular curve above described, a distance of 111.9 feet, more or less, to a point on the southerly right-of-way line of Cotner Boulevard extended; thence southwesterly along the southerly right-of-way line of Cotner Boulevard extended, a distance of 115.3 feet, more or less, to the northwest corner of Lot 1, Block 10, First Addition to Cotner Terrace; thence southeasterly along the northerly line of said Lot 1, Block 10, a distance of 75.0 feet to a point of curvature; thence southeasterly along the arc of a circular curve concave to the right, whose radius is 150 feet, a distance of 235.6 feet, more or less, to the point of beginning; be and it hereby is vacated.

Section 2. Immediately upon the taking effect of this ordinance, the City Clerk shall file a certified copy hereof in the office of the Register of Deeds of Lancaster County, Nebraska.

Section 3. This ordinance shall take effect and be in force from and after its passage and publication according to law.

Introduced by ROY A. SHEAFF

Passed: December 15, 1952

VICTOR E. ANDERSON, Mayor

ATTEST: Theo. H. Berg, City Clerk

(SEAL)

Notice to Dealers in Trucks

Sealed bids will be received at the office of the City Clerk of the City of Lincoln, Nebraska, up to 10 o'clock a.m., Tuesday, December 23, 1952, for furnishing one 1½-ton truck with steel dump body for the use of the Park Department, in accordance with specifications for same on file in the office of the City Clerk.

Copies of the specifications may be obtained in the office of the City Engineer.

The City Engineer's estimate of cost of this truck with steel dump body is $2,700.00 f.o.b. Lincoln, Nebraska.

Each bid must be accompanied by a certified check in the sum of five per cent (5%) of the total amount of the bid, made payable to the order of Frank J. Miller, City Treasurer, as a guarantee of good faith.

The City reserves the right to reject any or all bids and to waive any defect in bids.

THEO. H. BERG, City Clerk.

Graveling Assessment Notice and Notice of Board of Equalization To Equalize the Assessment

Notice is hereby given to all persons interested that on the 5th day of January, 1953, at a regular meeting of the City Council of the City of Lincoln, Nebraska, to be held at 10 o'clock a.m., or as soon thereafter as possible, in the Council Chamber in the City Hall of said City, the Council will assess the cost of improvements in Graveling District No. 108 being all that portion of 60th Street lying between the north curb line of Leighton Avenue and the south curb line of Huntington Avenue and Walker Avenue between the east line of 60th Street and the west curb line of 62nd Street, in said City, and the following described real estate benefited, to-wit: Lots 4, 5, 6, 7, 8, 9, 10, 11 and 12 in Block 8; south one-half of Block 9; Lots 1, 2, 3, 4, 5, 6, 7, 8 and 9 in Block 13, Leighton's Addition to Bethany Heights. Lots 1, 2, 3, 4, 5 and 6, Grahamshire. East 330 feet of Lots 22 and 28 and all of Lot 37, Irregular Tracts in the NW¼ of Section 16, T 10 N, R 7 E.

Further notice is hereby given that the City Council will sit as a Board of Equalization to equalize the above assessment and distribute said tax in the Council Chamber in the City Hall of said City, located at 10th and O Streets, on Monday, the 12th day of January, 1953, at ten o'clock a.m., and on Tuesday, the 13th day of January, 1953, at ten o'clock a.m., on said days, with adjournment from day to day until said work of equalizing and distributing said tax upon the several pieces of property described in the above-named graveling district is completed.

THEO. H. BERG, City Clerk.

Graveling Assessment Notice and Notice of Board of Equalization To Equalize the Assessment

Notice is hereby given to all persons interested that on the 5th day of January, 1953, at a regular meeting of the City Council of the City of Lincoln, Nebraska, to be held at ten o'clock a.m., or as soon thereafter as possible, in the Council Chamber in the City Hall of said City, the Council will assess the cost of improvement in Graveling District No. 101, being all that portion of 57th Street lying between the south line of Cleveland Avenue and the south curb line of Adams Street, in said City, and the following described real estate benefited, to-wit: West one-half of Block 32 and east one-half of Block 33, University Place.

Further notice is hereby given that the City Council will sit as a Board of Equalization to equalize the above assessment and distribute said tax in the Council Chamber in the City Hall of said City, located at 10th and O Streets, on Monday, the 12th day of January, 1953, at ten o'clock a.m., and on Tuesday, the 13th day of January, 1953, at ten o'clock a.m., on said days, with adjournments from day to day until said work of equalizing and distributing said tax upon the several pieces of property described in the above-named graveling district is completed.

THEO. H. BERG, City Clerk.

Notice to Dealers in Used Automobiles

Sealed bids will be received at the office of the City Clerk of the City of Lincoln, Nebraska, up to 10 o'clock a.m., Tuesday, December 23, 1952, for furnishing one used automobile for the use of the City Tax Commissioner, in accordance with specifications for same on file in the office of the City Clerk.

Copies of the specifications may be obtained in the office of the City Purchasing Agent.

The City's estimate of the cost of this used automobile is $1,200.00.

Each bid must be accompanied by a certified check in the sum of five per cent (5%) of the total amount of the bid, made payable to the order of Frank J. Miller, City Treasurer, as a guarantee of good faith.

The City reserves the right to reject any or all bids and to waive any defect in bids.

THEO. H. BERG, City Clerk

Graveling Assessment Notice and Notice of Board of Equalization To Equalize the Assessment

Notice is hereby given to all persons interested that on the 5th day of January, 1953, at a regular meeting of the City Council of the City of Lincoln, Nebraska, to be held at ten o'clock a.m., or as soon thereafter as possible, in the Council Chamber in the City Hall of said City, the Council will assess the cost of improvement in Graveling District No. 113 being 24th Street between the north line of E street and the south line of Randolph Street, in said City, and the following described real estate benefitted, to-wit: West one-half of Block 3, Lots 1, 2, 3, 4, 5, 6, 7, 8, 9, 10, 11, 12, 13, 14, 15, 16, 17, 18, 19, 20 and 27 in Block 4; Houtz Place.

Further notice is hereby given that the City Council will sit as a Board of Equalization to equaltize the above assessment and distribute said tax in the Council Chamber in the City Hall of Said City, located at 10th and O Streets, on Monday, the 12th day of January, 1953, at ten o'clock a.m., and on Tuesday, the 13th day of January, 1953, at ten o'clock a.m., on said days, with adjournments from day to day until said work of equalizing and distributing said tax upon the several pieces of property described in the above-named graveling district is completed.

THEO. H. BERG, City Clerk

Graveling Assessment Notice and Notice of Board of Equalization To Equalize the Assessment

Notice is hereby given to all persons interested that on the 5th day of January, 1953, at a regular meeting of the City Council of the City of Lincoln Nebraska, to be held at ten o'clock a.m., or as soon thereafter as possible, in the Council Chamber in the City Hall of said City, the Council will assess the cost of improvement in Graveling District No. 110 being 56th Street between the north curb line of Holdrege Street and the south line of Colby Street, also Lexington Avenue between the east curb line of 54th Street and the west line of 56th Street, in said City, and the following described real estate benefited, to-wit: Lots 1, 2, 3, 4, 9, 10, 11, 12, 13, 14, 15 and 16 in Block 1; Lots 1, 2, 3, 4, 5, 6, 7, 8, 13, 14, 15, and 16 in Block 14 Mills Addition to University Place. East one-half of Block 15 and the remaining part of Lot 16, Block 29, Mills Second Addition to University Place. East 200 feet of Lot 26 of Irregular Tracts in Southeast Quarter of Sec. 17, T 10 N, R 7 E. West one-half of Blocks 10, 11 and 18, Bond and Colby Tract, Lots 97, 98, 99, 100, 101 and 102, Loma Linda.

Further notice is hereby given that the City Council will sit as a Board of Equalization to equalize the above assessment and distribute said tax in the Council Chamber in the City Hall of said City, located at 10th and O Streets, on Monday, the 12th day of January, 1953, at ten o'clock a.m., and on Tuseday, the 13th day of January, 1953, at 10 o'clock a.m., on said days, with adjournments from day to day until said work of equalizing and distributing said tax upon the several pieces of property described in the above-named graveling district is completed.

THEO. H. BERG, City Clerk.

Notice to Dealers in Trucks

Sealed bids will be received at the office of the City Clerk of the City of Lincoln, Nebraska, up to 10 o'clock a.m., Tuesday, December 23, 1952, for furnishing one truck chassis with cab and steel dump body for the use of the Street Department, in accordance with specifications for same on file in the office of the City Clerk.

Copies of the specifications may be obtained in the office of the City Engineer.

The City Engineer's estimate of cost of this truck chassis with cab and steel dump body is $3,400.00 f.o.b. Lincoln, Nebraska, plus the GMC 1½-ton truck now in use by the Street Department.

Each bid must be accompanied by a certified check in the sum of 5 per cent (5%) of the total amount of the bid, made payable to the order of Frank J. Miller, City Treasurer, as a guarantee of good faith.

The City reserves the right to reject any or all bids and to waive any defect in bids.

THEO. H. BERG, City Clerk.

Radio-TV Programs

KFAB, Nebraska's largest, affiliated The Journal-The Star, clear channel, 50,000 watts. CBS programs. Programs are furnished by stations and are subject to change by stations.

KFAB 1110 KFOR 1240 KLMS 1480 KOLN 1400 WOW 590 KMTV Channel 3, Omaha WOWTV Channel 6, Omaha

Wednesday

	6:00 a.m.	6:15 a.m.	6:30 a.m.	6:45 a.m.
KFAB	News	Red Brand	Bill Macdonald	Bill Macdonald
KFOR	Alarm Clock	Alarm Clock	Alarm Clock	Alarm Clock
KLMS	Wake Up Time	News	Coffee Time	Coffee Time
KOLN	Serenade	Sunrise Serenade	Country Fair	News
WOW	News	Farm Story	Farm Reporter	Farm Reporter
	7:00 a.m.	7:15 a.m.	7:30 a.m.	7:45 a.m.
KFAB	News	Farm Story	Weather	Radio Ranger
KFOR	News	Musical Clock	Musical Clock	Musical Clock
KLMS	Coffee Time	Coffee Time	News	Coffee Time
KOLN	Breakfast	Oats for Breakfast	Oats for Breakfast	Oats for Breakfast
WOW	News	Alex Drier	Bandstand	Bandstand
WOWTV	Today	Today	Today	Today
	8:00 a.m.	8:15 a.m.	8:30 a.m.	8:45 a.m.
KFAB	News	Helpful Holtz	Helpful Holtz	Kitchen Klub
KFOR	News	Breakfast Club	Breakfast Club	Breakfast Club
KLMS	Chuck's Menu	Chuck's Menu	Chuck's Menu	Chuck's Menu; New
KOLN	News	Tell Your Neighbor	Staff Breakfast	Staff Breakfast
WOW	News	590 Hour	590 Hour	590 Hour
WOWTV	Today	Today	Today	Today
KMTV	Sign On	Sign On	Sign On	CBS News
	9:00 a.m.	9:15 a.m.	9:30 a.m.	9:45 a.m.
KFAB	News at Nine	Startime	Arthur Godfrey	Arthur Godfrey
KFOR	My True Story	My True Story	Whispering Streets	Girl Marries
KLMS	China Voice	Chas. Antell	House Party	House Party
KOLN	Cecil Brown	Grocery Basket	Paula Stone	Song Time
WOW	Wel Travelers	Welcome Travelers	Double or Nothing	Double or Nothins
WOWTV	School	Ding Dong School	Ask Washington	Ask Washington
KMTV	Godfrey	Arthur Godfrey	Arthur Godfrey	Arthur Godfrey
	10:00 a.m.	10:15 a.m.	10:30 a.m.	10:45 a.m.
KFAB	Godfrey	Arthur Godfrey	Judy & Jane	Rosemary
KFOR	Live Like a	Millionaire	Break the Bank	Break the Bank
KLMS	Tips, Tunes	Tips & Tunes	Tips & Tunes	Tips, Tunes, News
KOLN	Ladies Fair	Ladies Fair	Baukhage	T.B.A
WOW	Strike It Rich	Strike It Rich	Bob and Ray	Bob Hope
WOWTV	U N	United Nations	United Nations	United Nations
KMTV	TV Home	TV Home	Strike It Rich	Strike It Rich
	11:00 a.m.	11:15 a.m.	11:30 a.m.	11:45 a.m.
KFAB	Wendy Warren	Aunt Jenny	Helen Trent	Jack Hunt
KFOR	Crocker; Berch	Chapel in the Sky	What's Cooking	What's Cooking
KLMS	Wahoo Show	Christian Science	Lunchtime	Youth Safety
KOLN	Curt Massey	Round Town	Baukhage	Chow Call
WOW	Martha Bohlsor	Crosby Classics	Perry Mason	Cudahy Quiz
WOWTV	Ladies	Time Out Ladies	Star Time	Cup and Saucer
KMTV	Bride & Groom	Love of Life	Search for Tomorrow	TV Classroom
	12 noon	12:15 p.m.	12:30 p.m.	12:45 p.m.
KFAB	News: McCoy	Noon Tunes	News	Markets
KFOR	Paul Harvey	Songs	News	Plainsmen
KLMS	News	Western Serenade	Western Serenade	Western Serenade
KOLN	News	Song Time	Lunch With Lopez	Lunch With Lopez
WOW	News	News	WOW Calling	WOW Calling
WOWTV	Flickers	Snicker Flickers	Farm Reporter	News
KMTV	Noon Edition	Garden Fence	Garry Moore	Garry Moore
	1:00 p.m.	1:15 p.m.	1:30 p.m.	1:45 p.m.
KFAB	Here's Holtz	Our Gal Sunday	Nora Drake	2nd Mrs Burton
KFOR	Dishes & Data	Melody Club	Matinee Melodies	Matinee Melodies
KLMS	Youth Safety	Homemaker	Swing Shift	Youth Safety
KOLN	Music	Say It With Music	PM Bandstand	PM Bandstand
WOW	Ma Perkins	Dr Malone	Guiding Light	Dick Haymes
WOWTV	Prizes	One for the Prizes	Martha's Kitchen	Martha's Kitchen
KMTV	Double or	Nothing	Guiding Light	Art Linkletter
	2:00 p.m.	2:15 p.m.	2:30 p.m.	2:45 p.m.
KFAB	Hilltop House	House Party	House Party	Homemaker
KFOR	This is It	This is It	This is It	This is It
KLMS	Santa Claus	Swing Shift	Swing Shift	Swing Shift
KOLN	Gambling Club	Gambling Club	Gloombusters	Gloombusters
WOW	Beautiful Life	Road of Life	Pepper Young	Right to Happiness
WOWTV	Big Payoff	Big Payoff	Welcome Travelers	Welcome Travelers
KMTV	Link'etter	Market Square	Market Square	Woman's View
	3:00 p.m.	3:15 p.m.	3:30 p.m.	3:45 p.m.
KFAB	Home Folks	Arthur Godfrey	Arthur Godfrey	Grand Slam
KFOR	Cal Tinney	Cal Tinney	Doyle's Inn	Doyle's Inn
KLMS	Record Rack	Record Rack	Record Rack	Record Rack; News
KOLN	Gloombusters	Gloombusters	Gloombusters	Gloombusters
WOW	Backstage Wife	Stella Dallas	Widder Brown	The Woman
WOWTV	Kate Smith	Kate Smith	Kate Smith	Kate Smith
KMTV	Woman's View	Stand By on 3	United Nation's	United Nation's
	4:00 p.m.	4:15 p.m.	4:30 p.m.	4:45 p.m.
KFAB	Quiz Call	Quiz Call	Back to the Bible	Back to the Bible
KFOR	Local News	Ted Malone	Big Jon & Sparky	Fun Factory
KLMS	Record Rack	Record Rack	Record Rack	Record Rack
KOLN	Gloombusters	News	Lucky U Ranch	Lucky U Ranch
WOW	Plain Bill	Front Page Farrell	Lorenzo Jones	Doctor's Wife
WOWTV	Hawkins Fal	Gabby Hayes	Howdy Doody	Howdy Doody
KMTV	Playhouse	Western Playhouse	Western Playhouse	Western Playhouse
	5:00 p.m.	5:15 p.m.	5:30 p.m.	5:45 p.m.
KFAB	Five Highs	Black Fame	Curt Massey	Lowell Thomas
KFOR	Happy Time	Happy Time	Happy Time: Sports	Open House
KLMS	Santa Claus	Santa Claus	Christmas Shopper	Sports Special
KOLN	Green Hornet	Green Hornet	Wild Bill Hickok	Wild Bill Hickok
WOW	Brighter Day	Lean Back	News	News
WOWTV	Sailor Dan	Trail Time	Trail Time	Trail Time
KMTV	Sprouts	Talent Sprouts	Comedy Carnival	News: Sports
	6:30 p.m.	6:15 p.m.	6:30 p.m.	6:45 p.m.
KFAB	News: McCoy	Jack Smith	Club 15	Edward R. Murrow
KFOR	News	Elmer Davis	Lone Ranger	Lone Ranger
KLMS	News	Meet Your Neighbor	Back to the Bible	Back to the Bible
KOLN	Fulton Lewis	Speaking of Sports	Gabriel Heatter	Newsreel
WOW	Cisco Kid	Cisco Kid	News	Beulah
WOWTV	Knowledge	News	Those Two	News
KMTV	Capt. Video	Captain Video	So. Omaha Show	So. Omaha Show
	7:00 p.m.	7:15 p.m.	7:30 p.m.	7:45 p.m.
KFAB	FBI	FBI in Peace, War	Dr. Christian	Dr. Christian
KFOR	Mystery Time	Mystery Time	Christmas	Cavalcade
KLMS	Warmup	Basketball Warmup	NU Basketball	NU Basketball
KOLN	MGM Theater	MGM Comedy Thea	MGM Comedy Theat	MGM Comedy Theat
WOW	Walk a Mile	Walk a Mile	Great Gildersleeve	Great Gildersleeve
WOWTV	Joan	I Married Joan	Music Hall	Music Hall
KMTV	Arthur Godfrey	Arthur Godfrey	Arthur Godfrey	Arthur Godfrey
	8:00 p.m.	8:15 p.m.	8:30 p.m.	8:45 p.m.
KFAB	Playhouse	PM Playhouse	Vistin' Time	Vistin' Time
KFOR	Mr. President	Mr. President	Crossfire	Crossfire
KLMS	NU Basketball	NU Basketball	NU Basketball	NU Basketball
KOLN	NWU Basketbal	NWU Basketball	NWU Basketball	NWU Basketball
WOW	Groucho Marx	Groucho Marx	Big Story	Big Story
WOWTV	TV Theater	TV Theater	Sneak Preview	Sneak Preview
KMTV	Strike It Rich	Strike It Rich	Man Against Crime	Man Against Crime
	9:00 p.m.	9:15 p.m.	9:30 p.m.	9:45 p.m.
KFAB	Boxing	Boxing	News: McCoy	Sports: Bremser
KFOR	You, the Law	Star Time	Skitch Henderson	Skitch Henderson
KLMS	NU Basketball	Dreamtime	Dreamtime	Dreamtime
KOLN	NWU Basketbal	NWU Basketball	State Pen Band	State Pen Band
WOW	Jayson and	the Golden Fleece	One Man's Family	Dave Garroway
WOWTV	Your Life	Your Life	Victory at Sea	Victory at Sea
KMTV	Boxing	Boxing	Boxing	Sports Spo
	10:00 p.m.	10:15 p.m.	10:30 p.m.	10:45 p.m.
KFAB	My Line	What's My Line	Jones Junction	Jones; I Believe
KFOR	News	Sports	Ed Hill; Askey	Askey's Club
KLMS	News	Sports News; Dance	Let's Dance	Let's Dance
KOLN	Baukhage	News; Sports	Frank Edwards	Moonlight Serenade
WOW	News	Sports Parade	Music Editor	Music Editor
WOWTV	Weather Spt	News: Ray Clark	Guess Stars	Guess Stars
KMTV	Weather	Sports Camera	Wrestling	Wrestling
	11:00 p.m.	11:15 p.m.	11:30 p.m.	11:45 p.m.
KFAB	News; Music	P Moorhead	CBS Orchestra	CBS Orchestra
KFOR	Askey	Askey's Club	Askey's Club	Askey's Club
KLMS	Let's Dance	Let's Dance	Let's Dance	Let's Dance; News
KOLN	Nightbeat	Night Beat	Night Beat	Night Beat
WOW	News; Choir	Serenade	Serenade	Serenade; News
WOWTV	Movietime	Movietime	Movietime	Silent
KMTV	Wrestling	Wrestling	Nightwatch	Nightwatch

Graveling Assessment Notice and Notice of Board of Equalization To Equalize the Assessment

Notice is hereby given to all persons interested that on the 5th day of January, 1953, at a regular meeting of the City Council of the City of Lincoln, Nebraska, to be held at ten o'clock a.m., or as soon thereafter as possible, in the Council Chamber in the City Hall of said City, the Council will assess the cost of improvement in Graveling District No. 126 being Normal Boulevard between a line extended perpendicularly from the southeast corner of Lot 9, Wilberger's 2nd Addition and the west line of 48th Street, in said City, and the following described real estate benefited, to-wit: Lots 8, 9, 10, 11, 12, 13, 14 and 15, Simons Addition. Lots 11, 12, 13, 14, 15, 16, 34, 35 and 36, Seymour Addition to Normal. Lots 128, 220, 221, 227 and 228; the south 150 feet of Lots 127, 198 and 216; the north 150 feet of Lots 93, 114, 156, 162, 188, 195, 212 and 226; the north 150 feet of the east 200 feet of Lot 251; all Irregular Tracts in the southwest quarter of Section 32, T 10 N, R 7 E.

Further notice is hereby given that the City Council will sit as a Board of Equalization to equalize the above assessment and distribute said tax in the Council Chamber i nthe City Hall of said City, located at 10th and O Streets, on Monday, the 12th day of January, 1953, at ten o'clock a.m., and on Tuesday, the 13th day of January, 1953, at ten o'clock a.m., on said days, with adjournments from day to day until said work of equalizing and distributing said tax upon the several pieces of property described in the above-named graveling district is completed.

THEO. H. BERG, City Clerk.

Graveling Assessment Notice and Notice of Board of Equalization To Equalize the Assessment

Notice is hereby given to all persons interested that on the 5th day of January, 1953, at a regular meeting of the City Council of the City of Lincoln, Nebraska, to be held at ten o'clock a.m., or as soon thereafter as possible, in the Council Chamber in the City Hall of said City, the Council will assess the cost of improvement in Graveling District No. 117 being Leighton Avenue between east line of 56th Street and west line of 63rd Street, in said city, and the following described real estate benefited, to-wit: North one-half of Block 3 and 4 and all of Blocks 1 and 2, Bond and Colby Tract. Lots 1, 2, 3 and 4 Lemon's Sub South one-half of Blocks 104 and 105, University Place. South one-half of Block 5, Rose Add. South one-half of Blocks 11 and 13, Leighton's Add. to Bethany Heights. South one-half of Grahamshire. Lot 22 of Irregular Tract in Northwest Quarter of Section 16, T 10 N, R 7 E of 6th P.M.

Further notice is hereby given that the City Council will sit as a Board of Equalization to equalize the above assessment and distribute said tax in the Council Chamber in the City Hall of said City, located at 10th and O Streets, on Monday, the 12th day of January, 1953, at ten o'clock a.m., and on Tuesday, the 13th day of January, 1953, at ten o'clock a.m., on said days, with adjournments from day to day until said work of equalizing and distributing said tax upon the several pieces of property described in the above-named graveling district is completed.

THEO. H. BERG, City Clerk.

Graveling Assessment Notice and Notice of Board of Equalization To Equalize the Assessment

Notice is hereby given to all persons interested that on the 5th day of January, 1953, at a regular meeting of the City Council of the City of Lincoln, Nebraska, to be held at ten o'clock a.m., or as soon thereafter as possible, in the Council Chamber in the City Hall of said City, the Council will assess the cost of improvement in Graveling District No. 120, being Y Street between west line of 32nd Street and west line of 33rd Street, in said City, and the following described real estate benefited, to-wit: Lots 13, 14, 15, 16, 17, 18, 19, 20, 21, 22, 23 and 24, Brace's Subdivision. East 223 feet of Lot B and all of Lot A, Subdivision of Block 1, Peck's Grove. The former 32nd Street between Lots A and B, Subdivision of Block 1, Peck's Grove, now vacated.

Further notice is hereby given that the City Council will sit as a Board of Equalization to equalize the above assessment and distribute said tax in the Council Chamber in the City Hall of said City, located at 10th and O Streets, on Monday, the 12th day of January, 1953, at ten o'clock a.m., and on Tuesday, the 13th day of January, 1953, at ten o'clock a.m., on said days, with adjournments from day to day until said work of equalizing and distributing said tax upon the several pieces of property described in the above-named graveling district is completed.

THEO. H. BERG, City Clerk.

Graveling Assessment Notice and Notice of Board of Equalization To Equalize the Assessment

Notice is hereby given to all persons interested that on the 5th day of January, 1953, at a regular meeting of the City Council of the City of Lincoln, Nebraska, to be held at ten o'clock a.m., or as soon thereafter as possible, in the Council Chamber in the City Hall of said City, the Council will assess the cost of improvement in Graveling District No. 118, being 49th Street lying between the north line of Spruce Street and the south curb line of Pioneers Boulevard, in said City, and the following described real estate benefited, to-wit: Lots 2 and 3, Woodbury's Subdivision. West one-half of Lots 1, 3, 4 and 5; east one-half of Lots 6, 7 and 8; Second Addition to College View. West one-half of Block 1 and east one-half of Block 2, Welton's Addition to College View. Lots 1, 2, 3, 9 and 10, Henton's Subdivision.

Further notice is hereby given that the City Council will sit as a Board of Equalization to equalize the above assessment and distribute said tax in the Council Chamber in the City Hall of said City, located at 10th and O Streets, on Monday, the 12th day of January, 1953, at ten o'clock a.m., and on Tuesday, the 13th day of January, 1953, at ten o'clock a.m., on said days, with adjournments from day to day until said work of equalizing and distributing said tax upon the several pieces of property described in the above-named graveling district is completed.

THEO. H. BERG, City Clerk.

Notice to Automobile Dealers

Sealed bids will be received at the office of the City Clerk of the City of Lincoln, Nebraska, up to 10 o'clock a.m., Saturday, December 20, 1952, for furnishing four 1953 Model, four-door sedan type automobiles for the use of the Police Department, in accordance with specifications for same on file in the office of the City Clerk.

Copies of the specifications may be obtained in the office of the City Purchasing Agent.

The City's estimate of cost of these automobiles is $6,250.00 plus four automobiles now in use by the Police Department.

Each bid must be accompanied by a certified check in the sum of five per cent (5%) of the total amount of the bid, made payable to the order of Frank J. Miller, City Treasurer, as a guarantee of good faith.

The City reserves the right to reject any or all bids and to waive any defect in bids.

THEO. H. BERG, City Clerk

Notice of Sidewalk Assessment

Notice is hereby given that the City Council of the City of Lincoln, Nebraska, will at a regular meeting of saidCouncil to be held on Monday, December 29, 1952, at ten o'clock a.m., or as soon thereafter as possible, in the City Hall of said City, assess upon the property hereinafter described, located within said City of Lincoln, the cost of constructing the sidewalk along the north side of the east 50 feet of the Northwest ¼, Block 62, Bethany Heights Addition to the City of Lincoln, Lancaster County, Nebraska, known as 6421 Holdrege Street.

Done by the order of the City Council, of the City of Lincoln, Nebraska.

Dated December 15, 1952.

THEO. H. BERG, City Clerk.

Graveling Assessment Notice and Notice of Board of Equalization To Equalize the Assessment

Notice is hereby given to all persons interested that on the 5th day of January, 1953, at a regular meeting of the City Council of the City of Lincoln, Nebraska, to be held at ten o'clock a.m., or as soon thereafter as possible, in the Council Chamber in the City Hall of said City, the Council will assess the cost of improvement in Graveling District No. 123 being 57th Street between the south line of Walker Avenue and the south line of Huntington Avenue, in said City, and the following described real estate benefited, to-wit: East one-half of Block 102 and west one-half of Block 103, University Place.

Further notice is hereby given that the City Council will sit as a Board of Equalization to equalize the above assessment and distribute said tax in the Council Chamber in the City Hall of said City, located at 10th and O Streets, on Monday, the 12th day of January, 1953, at ten o'clock a.m., and on Tuesday, the 13th day of January, 1953, at ten o'clock a.m., on said days, with adjournments from day to day until said work of equalizing and distributing said tax upon the several pieces of property described in the above-named graveling district is completed.

THEO. H. BERG, City Clerk.

Graveling Assessment Notice and Notice of Board of Equalization To Equalize the Assessment

Notice is hereby given to all persons interested that on the 5th day of January, 1953, at a regular meeting of the City Council of the City of Lincoln, Nebraska, to be held at ten o'clock a.m., or as soon thereafter as possible, in the Council Chamber in the City Hall of said City, the Council will assess the cost of improvement in Graveling District No. 134 being that portion of Saunders Avenue lying between the west line of 9th Street and the west curb line of Cornhusker Highway, in said City, and the following described real estate benefited, to-wit: West 15 feet of Lot 21, and all of Lots 18, 19 and 20 in Block 20; South one-half of Block 21; North one-half of Lots 5 and 28 and all of Lots 1, 2, 3, 4, 10, 11, 12, 13, 14, 15, 16, 17, 18, 19, 20, 21, 22, 23, 24, 25, 26, and 27 in Block 22; North 30.6 feet of Lot 17, in Block 23, Belmont.

Further notice is hereby given that the City Council will sit as a Board of Equalization to equalize the above assessment and distribute said tax in the Council Chamber in the City Hall of said City, located at 10th and O Streets, on Monday, the 12th day of January, 1953, at ten o'clock a.m., and on Tuesday, the 13th day of January, 1953, at ten o'clock a.m., on said days, with adjournments from day to day until said work of equalizing and distributing said tax upon the several pieces of property described in the above-named graveling district is completed.

THEO. H. BERG, City Clerk.

Graveling Assessment Notice and Notice of Board of Equalization To Equalize the Assessment

Notice is hereby given to all persons interested that on the 5th day of January, 1953, at a regular meeting of the City Council of the City of Lincoln, Nebraska, to be held at ten o'clock a.m., or as soon thereafter as possible, in the Council Chamber in the City Hall of said City, the Council will assess the cost of improvement in Graveling District No. 133 being Meredeth Street lying between the west line of 46th Street and the west line of 47th Street, in said City, and the following described real estate benefited, to-wit: South one-half of Block 38 and north one-half of Block 47, College View.

Further notice is hereby given that the City Council will sit as a Board of Equalization to equalize the above assessment and distribute said tax in the Council Chamber in the City Hall of said City, located at 10th and O Streets, on Monday, the 12th day of January, 1953, at ten o'clock a.m., and on Tuesday, the 13th day of January, 1953, at ten o'clock a.m., on said days, with adjournments from day to day until said work of equalizing and distributing said tax upon the several pieces of property described in the above-named graveling district is completed.

THEO. H. BERG, City Clerk.

Graveling Assessment Notice and Notice of Board of Equalizaiton To Equalize the Assessment

Notice is hereby given to all persons interested that on the 5th day of January, 1953, at a regular meeting of the City Council of the City of Lincoln, Nebraska, to be held at ten o'clock a.m., or as soon thereafter as possible, in the Council Chamber in the City Hall of said City, the Council will assess the cost of improvement in Graveling District No. 132 being Madison Avenue lying between the west line of 43rd Street and the west line of 44th Street, in said City, and the following described real estate benefited, to-wit: South one-half of Block 14, and north one-half of Block 15, Pitcher and Baldwin's 2nd Addition to University Place.

Further notice is hereby given that the City Council will sit as a Board of Equalization to equalize the above assessment and distribute said tax in the Council Chamber in the City Hall of said City, located at 10th and O Streets, on Monday, the 12th day of January, 1953, at ten o'clock a.m., and on Tuesday, the 13th day of January, 1953, at ten o'clock a.m., on said days, with adjournments from day to day until said work of equalizing and distributing said tax upon the several pieces of property described in the above-named graveling district is completed.

THEO. H. BERG, City Clerk.

Graveling Assessment Notice and Notice of Board of Equalization To Equalize the Assessment

Notice is hereby given to all persons interested that on the 5th day of January, 1953, at a regular meeting of the City Council of the City of Lincoln, Nebraska, to be held at ten o'clock a.m., or as soon thereafter as possible, in the Council Chamber in the City Hall of said City, the Council will assess the cost of improvement in Graveling District No. 109 being 52nd Street from the north line of Francis Street to the south line of Colby Street, in said city, and the following described real estate benefited, to-wit: West one-half of Block 3, Lots 1, 2, 11 and 12 of Block 4, East one-half of Block 11, West one-half of Block 12, all in Mills Addition to University Place. Lots 3 and 10 of Block 4, Mills Subdivision of Blocks 5, 6, 7 and 8 and West 200 feet of Block 4, Mills Addition to University Place.

Further notice is hereby given that the City Council will sit as a Board of Equalization to equalize the above assessment and distribute said tax in the Council Chamber in the City Hall of said City, located at 10th and O Streets, on Monday, the 12th day of January, 1953, at ten o'clock a.m., and on Tuesday, the 13th day of January, 1953, at ten o'clock a.m., on said days, with adjournments from day to day until said work of equalizing and distributing said tax upon the several pieces of property described in the above-named graveling district is completed.

THEO. H. BERG, City Clerk.

Graveling Assessment Notice and Notice of Board of Equalization To Equalize the Assessment

Notice is hereby given to all persons interested that on the 5th day of January, 1953, at a regular meeting of the City Council of the City of Lincoln, Nebraska, to be held at ten o'clock a.m., or as soon thereafter as possible, in the Council Chamber in the City Hall of said City, the Council will assess the cost of improvement in Graveling District No. 116 being 11th Street between the north curb line of Adams Street, and the south curb line of Benton Street, in said City, and the following described real estate benefited, to-wit: West one-half of Blocks 4, 13, 20, 29, 31, 40, 46 and 55; east one-half of Blocks 5, 12, 21, 28, 32, 39, 47 and 54; all in Lincoln Heights.

Further notice is hereby given that the City Council will sit as a Board of Equalization to equalize the above assessment and distribute said tax in the Council Chamber in the City Hall of said City, located at 10th and O Streets, on Monday, the 12th day of January, 1953, at ten o'clock a.m., and on Tuesday, the 13th day of January, 1953, at ten o'clock a.m., on said days, with adjournments from day to day until said work of equalizing and distributing said tax upon the several pieces of property described in the above-named graveling district is completed.

THEO. H. BERG, City Clerk.

Graveling Assessment Notice and Notice of Board of Equalization To Equalize the Assessment

Notice is hereby given to all persons interested that on the 5th day of January, 1953, at a regular meeting of the City Council of the City of Lincoln, Nebraska, to be held at ten o'clock a.m., or as soon thereafter as possible, in the Council Chamber in the City Hall of said city, the Council will assess the cost of improvement in Graveling District No. 121 being Starr Street between the east line of 68th Street and the east line of 70th Street, in said City, and the following described real estate benefited, to-wit: Lots 8, 9, 10, 11, 12, 13 and 14 in Block 1; Lots 7, 8, 9, 10, 11 and 12 in Block 2; North one-half of Blocks 5 and 6; all in Endowment Place.

Further notice is hereby given that the City Council will sit as a Board of Equalization to equalize the above assessment and distribute said tax in the Council Chamber in the City Hall of said City, located at 10th and O Streets, on Monday, the 12th day of January, 1953, at ten o'clock a.m., and on Tuesday, the 13th day of January, 1953, at ten o'clock a.m., on said days, with adjournments from day to day until said work of equalizing and distributing said tax upon the several pieces of property described in the above-named graveling district is completed.

THEO. H. BERG, City Clerk.

Graveling Assessment Notice and Notice of Board of Equalization To Equalize the Assessment

Notice is hereby given to all persons interested that on the 5th day of January, 1953, at a regular meeting of the City Council of the City of Lincoln, Nebraska, to be held at ten o'clock a.m., or as soon thereafter as possible, in the Council Chamber in the City Hall of said City, the Council will assess the cost of improvement in Graveling District No. 111 being 39th Street between the north line of Madison Avenue and the south line of Cleveland Avenue, in said City, and the following described real estate benefited, to-wit: Lots 1, 2, 3, 10, 11, and 12, in Block 9, and Lots 4, 5, 6, 7, 8, and 9, in Block 10, all in Pitcher and Baldwin's 2nd Addition to University Place.

Further notice is hereby given that the City Council will sit as a Board of Equalization to equalize the above assessment and distribute said tax in the Council Chamber in the City Hall of said City, located at 10th and O Streets, on Monday, the 12th day of January, 1953, at ten o'clock a.m., and on Tuesday, the 13th day of January, 1953, at ten o'clock a.m., on said days, with adjournments from day to day until said work of equalizing and distributing said tax upon the several pieces of property described in the above-named graveling district is completed.

THEO. H. BERG, City Clerk.

Ordinance No. 5405

AN ORDINANCE vacating the east-west alley in Block 10, Martin Heights, an addition in the City of Lincoln, Nebraska, lying between E and F Streets from 42nd Street to 43rd Street, reserving certain rights and privileges to the City of Lincoln in said alley so vacated, and providing for the filling of a copy of this ordinance with the Register of Deeds of Lancaster County, Nebraska.

BE IT ORDAINED by the City Council of the City of Lincoln, Nebraska:

Section 1. That the east-west alley in Block 10, Martin Heights, an addition in the City of Lincoln, Nebraska, lying between E and F Streets from 42nd Street to 43rd Street, be and it hereby is vacated upon the following conditions:

That the City of Lincoln reserves the right of way through and in said alley so vacated for all sewers and water pipes, all electric wires, electric pole lines, telephone and telegraph lines and telephone and telegraph wires, and all underground conduits now located therein or which the City of Lincoln may hereafter direct to be located therein, either for its own use and behalf or for the use and behalf of holders of franchises heretofore granted or hereafter granted by said City of Lincoln, and reserves the right of way to enter said alley so vacated for itself and the holders of said franchises, at any time, for the construction, maintenance and repair of such sewers, water pipes, electric wires, electric pole lines, telephone and telegraph lines, telephone and telegraph poles, and underground conduits. No building shall be erected in said alley so vacated.

Section 2. Immediately upon the taking effect of this ordinance the City Clerk shall file a certified copy hereof in the office of the Register of Deeds of Lancaster County, Nebraska.

Section 3. This ordinance shall take effect and be in force from and after its passage and publication according to law.

Introduced by Roy A. Sheaff.

Passed: December 15, 1952.

VICTOR E. ANDERSON, Mayor.

ATTEST: Theo. H. Berg, City Clerk.

(SEAL)

Kentucky's Favorite Bond

In distinguished Mansion Package...

OLD FITZGERALD

C-72

STITZEL-WELLER DISTILLERY, Louisville, Ky.

Distributed by WESTERN WINE & LIQUOR CO.—Omaha, Nebraska

BONDED KENTUCKY STRAIGHT BOURBON WHISKEY 100 PROOF

It's BARTH'S for

CROSLEY TV & Appliances

Easiest Possible Terms

"S&H" Green Stamps

BARTH'S HARDWARE

145 So. 9 2-6325

Convenient RADIO SERVICE

No Parking Problem

Just Drive in with That Home or Auto Radio

SIDLES BUICK

1400 Q 2-7027

A United Motors Service Station

CROSLEY TELEVISION

NOW ON DISPLAY IN OUR TV LOUNGE

8:30 A.M. to 5 P.M. Monday Thru Thursday, 8 A.M. to 8 P.M. Friday & Saturday

Lincoln Rug and Furniture Mart

37th & Calvert 4-2353

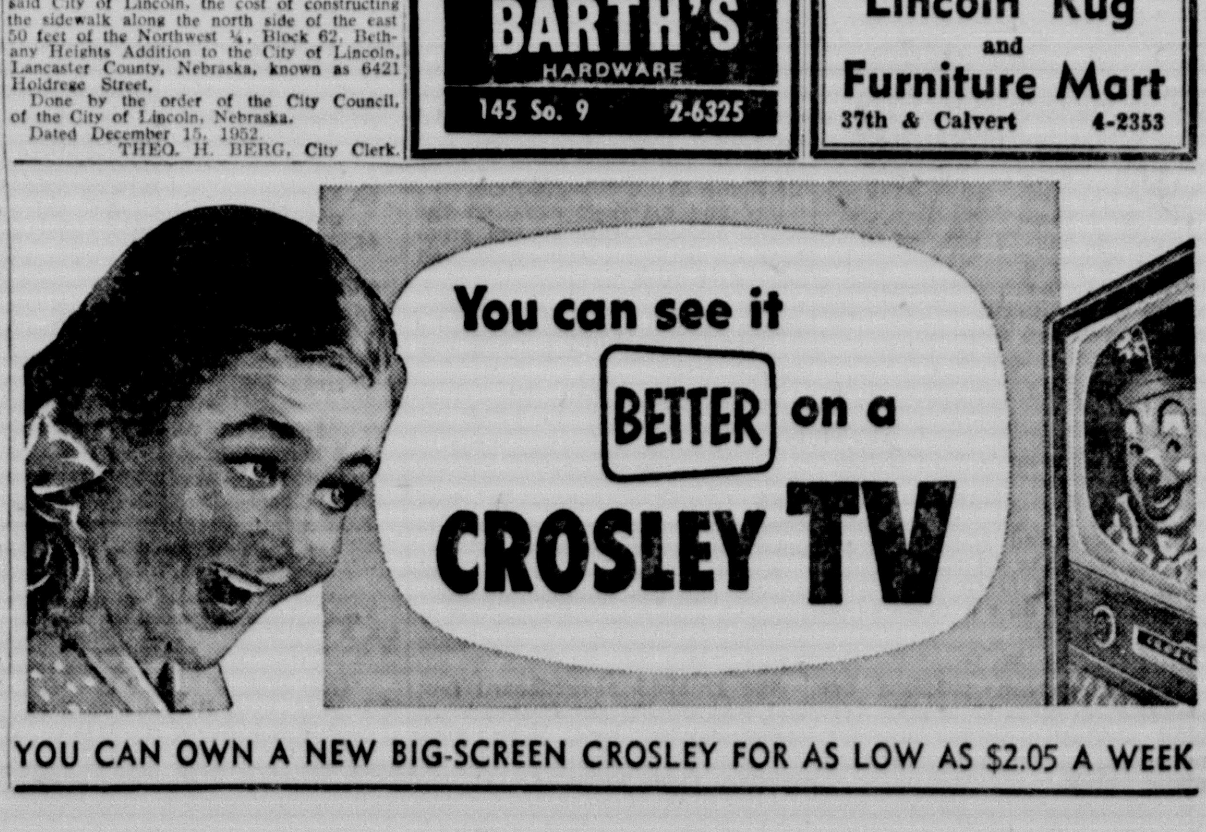

YOU CAN OWN A NEW BIG-SCREEN CROSLEY FOR AS LOW AS $2.05 A WEEK

Beef Steers Steady, 50c Off; Hogs Up

OMAHA (AP) — Beef steers and heifers moved slowly here Tuesday with a few early sales steady to 50 cents lower. Prime 1,438 and 1,384 pound Cuming County steers brought $35 on shipper account. Hogs were firm to 25 cents higher despite heavy receipts. Fat lambs were steady in early trading.

OMAHA

Hogs: Salable Tuesday 16,500; active; barrows and gilts strong to 25 higher; sows fully steady; choice 1, 2 and 3 barrows and gilts, 180 to 240 lbs., 16.35@16.65; mostly 16.50@16.65 with two small lots sorted 1 offerings 16.75 to order buyers; 240 to 270 lbs., 16.25@16.50; 270 to 300 lbs., 16.00@16.35; choice sows up to 400 lbs., 14.25@15.00; 400 to 550 lbs., 13.50@14.50; stags 9.00@13.00.

Cattle: Salable 9,000; calves 200; very slow on fed steers and fed heifers; few loads prime steers about steady; otherwise generally 50c lower; spots $1.00 off on choice; cows strong to 25c higher; best action on canner and cutter grades; bulls steady to weak; vealers scarce; stockers and feeders in light supply, mostly steady; two loads high prime heavyweight fed steers, $35.00; liberal supply choice steers, $27.50@31.00; good to low choice, $22.50@27.00; part load choice heifers, $31.00; bulk good to choice, $22.00@29.00; few commercial cows, $15.00; other utility and commercial cows, $12.50@14.50; canners and cutters, $10.50@12.25; few commercial bulls, $17.00@17.50; limited showing good and choice stock steers, $20.00@24.00.

Sheep: Salable, 5,000; slaughter lambs steady to 25c higher; other classes unchanged; good to prime wooled slaughter lambs, $19.00@21.25; load 98 lb. lambs mostly choice included at $21.00; load mostly choice 101 lb. lambs with No. 1 pelts, $20.00; part deck 90 lb. lambs with No. 1 pelts, $20.50; good and choice slaughter ewes, $7.25@7.50; cull and utility, $5.00@7.00; five decks good quality 88 lb. shearing lambs, $19.50; slaughter lambs over 100 lbs., again under pressure.

SIOUX CITY

Hogs: 15,500, choice 1 and 2 barrows and gilts around 190 to 250 lbs. opened about steady, early sales choice 1 to 3 190 to 290 lbs. weak to 15c lower, instances 20c to 25c lower; general market closed active, fully steady; choice 1 to 3 barrows and gilts 190 to 240 lbs., $16.15@16.35, mostly $16.25@16.35; several double decks choice 1 and 2 190 to 240 lbs., $16.40; small lot choice 1 $16.50; choice 1 to 3 250 to 280 lbs., $15.75@16.35; 280 to 325 lbs., $15.40@16.00; sows largely steady; choice around 400 lbs. down $13.75@15.00; 400 to 550 lbs., $13.00@14.00.

Cattle: 4,700, slaughter steers and heifers rather slow, early sales mostly steady; cows strong; bulls steady to weak; stockers and feeders scarce, strong, few loads choice fed steers $29.00@32.00, few sales mostly high choice around $33.00; commercial and good $22.00@27.50; limited sales commercial and good heifers $20.00@26.00; small lots utility $15.00@16.00; bulk utility cows $13.00@14.50; few commercial around $15.00; majority canners and cutters $10.50@12.50; few light canners below $10.00; utility and commercial bulls $14.00@17.50; few good heavy beef kinds above $15.00; scattered sales medium and good stock steers $17.00@22.00, few good to choice around $23.00; good to choice heifer calves $24.00; good to choice stock steer calves held above $25.00.

ST. JOSEPH

Cattle: 2,500; calves 300; slaughter steers, yearlings and heifers mostly fully steady; most good and choice fed steers and yearlings 21.00@26.75; top 29.50; few good and choice mixed yearlings and heifers 23.00@25.00.

Hogs: 7,500; 10 to mostly 25 higher; choice 180 to 250 lbs., 16.50@16.75.

Sheep: 3,000; slaughter lambs steady to weak; choice and prime trucked-in native wooled lambs 20.00@21.00.

DENVER

Hogs: Salable 1,000; barrows and gilts steady to 25 lower; sows 50 lower; choice 1, 2, 3 butchers 190 to 265 lbs. $17.00@17.10; three lots 220 to 250 lbs. $17.25; sows 350 to 550 lbs. $12.00@14.50.

Cattle: Salable 1,600; calves 325; choice yearling steers 1,150 lbs. down steady; good to low choice shortfeds unsold; cows active, strong to 50 higher; instances up more on canners and cutters; vealers steady; stockers and feeders steady to strong; good to average choice yearling steers 1,150 lbs. down $22.00@29.00; high good and choice fed heifers $22.00@26.50; utility cows $12.50@14.00; medium and good stocker and feeder steers $17.00@22.00.

Markets At A Glance

NEW YORK (AP)—

Stocks—Mixed; early rally falters.

Bonds — Higher; rails advance.

Cotton—Lower; liquidation.

CHICAGO—

Wheat—Easy to steady; closed higher on new export reports.

Corn—Easy; absorbed heavy country deliveries.

Oats—Easy; light trading.

Hogs—Steady to 10 cents lower; practical top $17.00.

Cattle—Unevenly weak to 50 cents higher.

GOVERNMENT SECURITIES

Over the Counter Quotations. Fractions in 1/32nds

(These quotations are for New York delivery of round lots of bonds.)

Dec. 16, 1952

U.S. Treasury Bonds

		Bid	Asked	Chg.
2	Sept. 53-51	99.30	100.0	..
2	June 54-52	99.19	99.21	—1
2	Dec. 54-52	99.13	99.15	—1
2¼	June 55-52	99.31	100.1	..
2	Dec. 55-51	99.12	99.15	—2
2	June 55-53*	100.6	100.10	—2
1⅜	Mar. 54e	99.0	99.2	..
2¼	June 56-54	101.0	101.4	—2
1½	Mar 55e	98.13	98.15	..
2⅞	Mar. 60-55	98.19	98.21	—1
2½	Mar. 58-56	100.12	100.15	—1
2¼	Sept. 59-56	98.31	99.2	—1
2¾	Sept. 59-56*	104.6	104.10	..
2⅜	Mar. 59-57	100.1	100.3	—1
2⅜	Mar. 59-57	100.1	100.4	—1
2¾	June 63-58*	105.22	105.26	—2
2¼	June 62-59	97.24	97.28	—2
2¼	Dec. 62-59	97.24	97.28	—2
2¾	Dec. 65-60	107.14	107.18	..
2½	June 67-62	98.14	98.18	—10
2½	Dec 68-63	97.22	97.26	+12
2½	June 69-64	97.6	97.10	—18
2½	Dec. 69-64	97.4	97.8	—6
2½	Mar. 70-65	96.22	96.26	—2
2½	Mar. 71-66	96.14	96.18	—4
2½	June 72-67	96.12	96.16	—4
2½	Sept. 72-67	96.12	96.16	—4
2½	Dec 72-67	96.12	96.16	—4

U.S. Treasury Notes and U.S. Certificates of Indebtedness (%)

1⅞	Feb. 15, '53	2.02	1.96
1⅞	June 1, '53	2.04	1.98
2	Aug. 15, '53	2.06	2.02
2⅛	Dec. 1, '53	100.1	100.3

*Exempt from all taxation except surtaxes, estate inheritance and gift taxes.

BOND MARKET

NEW YORK (AP)—Medium-priced railroads led the bond market higher Tuesday. Industrials and utilities were steady.

U. S. Government bonds declined minor fractions, reacting to softness in the bill and certificate market.

Foreign liens were irregularly higher.

CHICAGO

Hogs: Salable 17,000; generally slow and unevenly steady to 10c lower; sows largely steady; bulk choice butchers 170 to 220 lbs., $16.60@17.00; one lot choice butchers around 200 lbs., $17.10; 230 to 260 lbs., $16.10@16.60, mostly $16.50 down; bulk 270 to 300 lbs., $15.75@16.15; choice sows 325 to 550 lbs., $13.25@15.00; lighter weight sows very scarce; occasional heavier cows around 600 lbs. and over down to $12.50.

Cattle: Salable 6,500; salable calves 400; slaughter steers and heifers slow and unevenly steady to weak; cows steady to 25c higher; bulls scarce, active, steady to 50c higher; vealers firm; load high-prime light steers held above $38.00; few loads prime 1,100 to 1,250 lb. steers, $34.50@36.00; most choice to low-prime steers $28.50@33.50; good to low-choice grades $23.50@28.00; commercial to low-good $19.50@23.00; part-load prime 950 lb. mixed steers and heifers $34.50; load choice to prime 1,050 lb. heifers $33.00; commercial to low-choice heifers $16.50@28.00; utility and commercial cows $13.25@15.50; canners and cutters $11.00@13.25; utility to low-commercial bulls $16.00@18.00; good bulls over 1,400 lbs., $16.50@17.50; commercial to prime vealers $21.00@30.00.

N.Y. Stock Closes

	Close	Change
Admiral	31⅝	—½
Alleghany	5	+⅛
Allied Chemical	75¼	—½
Allied Stores	39¼	+¼
Allis Chalmers	61¼	+⅝
Aluminum Co	90½	
Am Airlines	14⅞	—¼
Am Can	35⅝	+⅛
Am Car & Fdry	37½	—⅜
Am Locomotive	17⅞	
Am Radiat & S S	14⅛	
Am Smelt & Ref	41	+¼
Am Steel Fdry	32¾	+¼
Am Tel & Tel	158⅝	—⅛
Am Tobacco	66⅝	
American Woolen	24¼	—¼
Anaconda Copper	40¼	—¼
Armco Steel	40⅝	+⅜
Armour	10½	—¾
Atch Top & S F	104½	
Avco Mfg	7⅝	—¼
Baldwin Loco	16⅝	+⅛
Baltimore & Ohio	25⅝	+½
Bath Iron Works	21¼	—¼
Beatrice Foods	39½	
Beatrice Foods pfd	105⅝	
Bendix Aviation	60⅝	+⅝
Bethlehem Steel	54	
Boeing Aircraft	39	—¼
Bond Stores	13⅝	+⅛
Borden	53¼	—⅞
Borg-Warner	80½	—½
Branniff	9¾	—¼
Bucyrus Erie	24¾	—½
Budd	15⅝	+⅛
Burroughs Add Mach	6½	—⅜
Calumet Hecla	7⅞	
Canada Dry	16⅛	—⅛
Canadian Pacific	34¼	+⅝
Case J I	23⅞	—⅜
Caterpillar	64½	
Celanese	35½	—¼
Celotex	17⅛	—¼
Cent. & SW Util	19¾	—¼
Cerro De Pasco	36¼	—¼
Chesapeake & Ohio	38⅞	—⅛
Chicago & N W‡	18½	
Chicago N W pfd‡	40¾	+¼
Chicago, Rock Island	68⅞	—⅞
Chrysler	89	—¼
Cities Service	93¾	—1⅛
Climax Molybdm	38½	+¼
Colgate-Palmolive	17⅛	—¼
Colo Fuel & Iron	18⅞	—⅛
Columbia Broad A	39	
Columbia Gas & El	14⅞	+⅛
Commercial Credit	20⅛	—⅜
Commonwealth Edison	34¼	—¼
Consolid Edison	38½	+½
Consolidated Vultee	19½	—⅛
Cont Motors	9¾	
Cont Oil	62	—½
Copper Range	22⅝	—¼
Corn Products	69	+½
Crane	30½	+⅜
Cudahy Packing	6¾	—⅛
Curtis Publishing	7⅛	
Curtiss-Wright	7⅞	
Curtiss Wright A	24	+¼
Deere	30½	—1
Douglas Aircraft	64⅞	+⅛
DuPont	97⅜	+¼
Eagle Picher	21⅜	+¼
Eastman Kodak	43⅝	+⅛
Elastic Stop Nut	15¾	+⅛
Elgin National Watch	11½	+⅜
Firestone	72¼	
Flinkote	28⅛	+¾
Freeport Sulphur Co	40⅝	+⅝
Fruehauf Trailer	24	—¼
Gair (Robt.)	19⅞	
Gamble-Skogmo	7⅛	
General Elec	71⅞	—¾
General Foods	52¾	+⅜
General Motors	68	+¼
General Portland Cement	49¾	—¼
Gillette Saf Raz	33¼	+⅜
Glidden	34⅜	—¼
Goodrich	73¼	+1½
Goodyear	51¼	+¾
Great Nor R R pfd	56¼	+1¼
Great West Sugar†	17	
Greyhound	12⅝	+⅛
Holly Sugar	17	—¼
Homestake Mining	36⅝	—⅛
Hudson Motors	17	—⅛
Illinois Central	82½	+⅝
International Harvester	31¾	—¼
International Nickel	43	—¼
International Paper	54¼	+½
International Tel & Tel	19⅝	—¼
Johns-Manville	74	+½
Jones Laughlin Steel	22⅛	
Kennecott Copper	77¼	+½
Kresge S S	37	—⅛
Laclede Gas Lt	9	—⅛
Lehigh Coal & Nev	9	+⅛
Lehman	80	+⅛
Libbey Owen Ford	42¼	+¾
Lockheed Aircraft	24	—⅛
Loews	12½	—¼
Magnavox	21	+⅛
Marshall Field	23⅛	—⅛
Mission Corp	30½	
Montgomery Ward	60⅝	+⅛
Nash Kelvinator	21⅞	—⅛
Nat Biscuit	34¼	—¼
Nat Cash Register	57	
National City Lines	13⅞	—⅛
Nat Dairy	58½	+⅜
Nat Distillers	22⅛	—⅛
Nat Gypsum	20⅞	+⅛
Newmont Mining	54⅛	+½
N Y Central	22	—⅜
North Am Aviation	15¾	—⅜
North Pacific	78⅝	
Northern Natural Gas	43⅞	—⅛
Ohio Oil	54¼	
Oliver Corp	13¾	
Packard	5½	—⅛
Pan Am Airways	9¾	—⅛
Paramount Pict	27	
Penney J C	69⅛	—⅛
Penn R R	21⅝	+⅛
Pepsi Cola	10¼	+⅛
Phelps Dodge	37⅛	—⅛
Philco	34⅞	+⅛
Philip Morris	51	+⅜
Phillips Petrol	59⅞	
Procter & Gamble	68	—¼
Public Serv Colo	30¼	+½
Pullman	40⅝	
Pure Oil	63¼	+⅛
Radio Corp Amer	28½	
Remington Rand	19⅛	—⅛
Republic Steel	44½	—⅜
Rexall Drug	5¾	+⅛
Reynolds Metal	57	—⅛
Reynolds Tobacco B	42½	—⅜
Richfield Oil	62⅝	—¼
Safeway Stores	34¼	+¼
Savage Arms	13⅞	+⅛
Schenley Distillers	26⅛	—¼
Sears Roebuck	60⅛	+⅝
Simmons	30	
Sinclair Oil	40¼	—¼
Skelly Oil	81⅜	—⅜
Socony Vacuum	36	+⅛
South Pacific	45⅝	—⅛
Sperry	44	—1
Spiegel	8⅛	
Standard Brands	27⅞	—⅜
Standard Oil Calif	57¼	+⅜
Standard Oil Ind	76⅞	—⅝
Standard Oil N J	75¼	—⅛
Stand Steel Spring	24¼	—¼
Stokely Van Camp	14⅝	—¼
Studebaker	38⅛	—⅛
Sunray Oil	19⅞	
Swift	35	—⅛
Texas Co	56⅜	+⅜
Tidewater Oil	22⅜	+¾
Trans & W Airlines	18¼	+¼
Tricontinental	17	—⅛
Twenty Cent Fox	14	—½
Union Carbide	68⅞	+½
Union Pacific	117	—¼
United Aircraft	36⅞	—½
United Airline	29½	—½
United Corp	5⅛	
United Fruit	56¾	—¼
U S Gypsum	116	+¼
U S Lines	19½	—¼
U S Pipe & Fdry	39⅜	+¼
U S Rubber	29¾	
U S Steel	41⅜	—¼
Van Norman	14¼	—⅜
Warner Bros	13⅞	—¼
Western Auto Supply	56¼	—¼
Western Union Tel A	40¼	—¾
Westinghouse Air Brakes	26⅝	—⅛
Westinghouse Electric	46¾	—¼
Wheeling Steel	36¾	—¾
Wilson	11	—⅛
Woolworth	45	—⅛
Youngs Sheet & Tube	45¾	+⅜
Zenith Radio	83¼	—½

NEW YORK CURB

	Close	Chg.
Arkansas Nat Gas A	15¾	—⅛
Electric Bond & Share	22⅝	—¼
Kaiser Frazer	3⅝	+⅛
Niles Bement Pond	13¾	+⅛

DOW JONES STOCK AVERAGES

NEW YORK (INS)—Range of Dow Jones stock averages:

	Open	High	Low	Close	Chg.
30 Indus	286.07	287.58	285.00	286.16	+0.17
20 Rail	110.36	111.07	109.81	110.32	+0.03
15 Util	52.13	52.38	51.96	52.20	+0.10
65 Stks	111.88	112.51	111.43	111.92	+0.09

Transactions in stocks used in averages:

	Tuesday	Monday	Friday
Industrials	149,300	169,400	151,800
Railroads	140,300	98,800	112,500
Utilities	40,900	42,600	46,500
65 Stocks	330,500	310,800	310,800

Dow Jones closing bond averages:

40 Bonds	99.18	+0.05
10 Higher Grade Rails	100.34	+0.03
10 Second Grade Rails	98.86	+0.15
10 Public Utilities	98.88	—0.04
10 Industrials	98.64	+0.06

There were 1,206 issues traded in on the New York Stock Exchange of which 396 closed higher, 499 lower and 311 unchanged.

Total sales Tuesday:

Stock exchange stocks 1,980,000 shares; bonds $4,670,000.

Curb exchange stocks 450,000 ssares; Bonds $150,000.

Stocks Move Up, But Pace Slackens

NEW YORK (INS)—The stock market maintained its forward stride Tuesday but found the going increasingly difficult on the upside.

All major stock groups again advanced to new 22-year highs early in the session, but this time the advance attracted little of the general enthusiasm which had attended recent upside breakthroughs.

A handful of issues were active and strong, but the great majority of stocks met offerings on fractional advances.

With the calendar for 1952 running out, many investors decided to wait no longer to go ahead with year-end tax switching operations. This resulted in considerable irregularity, with a number of recently prominent issues moving into minus territory.

The day's big feature was the tremendous turnover in Alleghany Corporation common, in which more than 100,000 shares were dealt in up to 2 p.m. The stock rose fractionally to 5¼ in anticipation that the revised recapitalization plan for the Missouri Pacific Railroad in which it holds a big block of common shares, would work out to its ultimate benefit.

By the same token, Missouri Pacific preferred swept ahead nearly 3 points at its high for a total gain of more than a dozen points from its low point of last week.

Other buoyant rails were Northern Pacific, Baltimore and Ohio and Union Pacific which were up 1 or more points at their best. Santa Fe and Southern Railway declined major fractions on profit-taknig.

Chrysler performed best in a sluggish industrial list with a fractional advance to a new peak.

Volume continued active at approximately 2,000,000 shares.

Curb stocks were mixed. Rails were higher and U.S. Governments easier on the bond market. Cotton sold off sharply in commodities.

OMAHA FEEDS AND HAY

Alfalfa meal: 17 per cent dehydrated $72@73.

Wheat feeds: Bran $67; shorts $72.

Hominy Feeds: Carlots, sacked $57.50; bulk $52.50; ton lots, sacked, $58.

Feeding tankage: 60 per cent protein, $123; meat scraps 50 per cent protein $123; special bonemeal $105.

Soybean meal: 41 to 44 per cent protein $105; pellets $2.25 more.

Oats feeds: Steam-rolled oats $102; pulverized unhulled $73.

Buttermilk: Dry, $14; condensed $4.75 cwt.

Linseed oil: 32 per cent protein $101.

Soybean oil meal: $104.

Upland prairie: No. 1 $28@29; No. 2 $27@28; No. 3 $20@23; sample grade $14@19.

Alfalfa: No. 1, $32 and up; standard grades $29@31; No. 2, $27@28; No. 3, $25@26; sample grade $19@22.

COFFEE FUTURES

NEW YORK (AP)—Coffee spot Santos No. 4 closed at 53.50@75A. Cost and freight offerings include Santos bourbons 3s at 53.00@53.50A and 5s 52.00@52.50A.

Santos No. 4 "S" futures closed 5 lower to 3 higher. Sales 42 contracts.

A—Asked.

Presbyterian Moderator Will Speak At O'Neill

O'NEILL, Neb.—Dr. Hermann N. Morse, of New York City, moderator of the General Assembly of the Presbyterian Church, will speak at the Niobrara Presbytery meeting here Thursday.

He will address ministers and lay leaders during the afternoon session and will speak at a meeting open to the public in the evening.

CHICAGO RANGE OF PRICES

	High	Low	Close	Chg.
Wheat				
Dec.	2.31⅜	2.30½	2.30⅝	—¼
Mar.	2.37⅝	2.36⅝	2.37⅛	—⅜
May	2.41	2.40⅛	2.40⅝	—⅛
July	2.40¼	2.39⅛	2.39⅝	—⅛
Sep.	2.42¼	2.41⅝	2.41¾	—⅜
Corn				
Dec.	1.63¾	1.63	1.63¼	—½
Mar.	1.67⅞	1.67⅝	1.68¼	—¼
May	1.71¾	1.70⅝	1.71¼	—½
July	1.74	1.72¼	1.72¾	—½
Sep.	1.72⅝	1.71¾	1.72¼	—⅛
Oats				
Dec.	85¼	84½	85⅛	+¼
Mar.	87½	86⅜	86¾	—⅛
May	86⅞	86⅛	86¼	—½
July	.85	.84⅛	.84⅛	—¾
Sep.	.84	.84	.84	....
Rye				
Dec.	1.91¾	1.91	1.91½	—⅜
Mar.	2.00¼	1.98½	1.99⅛	—⅞
July	2.02¼	2.00⅛	2.00½	—1
Sep.	2.01	2.00¼	2.01	—¼
Soybeans				
Jan.	3.03¼	3.00¾	3.02	—½
Mar.	3.04¾	3.02¾	3.03¾	—¾
May	3.04½	3.02¾	3.03¼	—¾
July	3.02½	3.01	3.01¾	—½
Sep.	2.92¾	2.91½	2.92¼	—¼
Lard				
Dec	9.17	9.10	9.17	+.02
Jan.	9.30	9.22	9.30	+.18
Mar.	9.72	9.57	9.70	+.13
May	10.07	10.00	10.05	+.08
July	10.47	10.40	10.45	+.12
Sep.	10.75	10.67	10.75	+.10

Grain Trend Down Despite Exporting

CHICAGO (AP)—Grain prices trended lower Tuesday at the Board of Trade, despite some confirmed export business and prospects of more.

Wheat held within a one cent range in nervous trading, and just before the close managed to get ahead of the previous finish. Houses with export connections picked up some wheat on the day's low but the general trading trend was to mark time for developments.

Corn and oats followed the action of wheat, and at the close wheat was ⅛ to ¾ lower, corn was ⅛ to ⅝ lower, oats were unchanged to ¾ lower, rye was ⅜ to 1¼ lower, soybeans were ¼ to ¾ lower and lard was 2 to 13 cents a hundred pounds higher.

The day's news had little effect on the trading. Some export business confirmed Tuesday was discounted in Monday's rally.

There was a little buying in corn, believed to be hedge lifting against sales of corn to United Kingdom, but the market had to absorb Monday's heavy arrivals from the country in addition to 92 cars Tuesday.

At times oats were independently weak. A cargo of Canadian oats arrived here Tuesday and was said to be the last lake shipment for the season.

Soybeans bounced around without getting anywhere. An early decline was said to reflect the action of the cotton market, and later when vegetable oil improved shorts had some difficulty in finding offers. Toward the close trading picked up a little, but all deliveries ended shy of the previous close.

LINCOLN GRAIN

Tuesday, Dec. 16

Wheat: No. 1, $2.23.

Corn: No. 2 yellow, $1.42; No. 1 white, $1.95.

Oats: No. 2, 32 lbs., 72c.

Barley: No. 2, $1.20.

Milo: Cwt., $2.45.

Soybeans: $2.64.

OMAHA

Wheat: No. 1 dark hard 2.48¾@2.50¼; No. 2 dark hard 2.48¼; No. 3 dark hard 2.40½; No. 1 hard 2.39@2.46¾; No. 2 hard 2.37; No. 3 hard 2.39¾.

Corn: No. 1 yellow 1.55¾; No. 2 yellow 1.54¼@1.55; No. 3 yellow 1.50@1.52½; sample yellow 1.47¼@1.54¼; No. 1 white 2.19.

Oats: Sample white 85.

KANSAS CITY

Wheat: 97 cars; tone down ½ to 2 cents; No. 2 hard and dark, $2.41½@2.47½; No. 3, $2.43½; No. 2 red, $2.41@2.44½n; No. 3, $2.40@2.43n.

Corn: 60 cars; unchanged to down ½ cent; No. 2 white, $2.06; No. 3, $2.06; No. 2 yellow and mixed, $1.61¼; No. 3, $1.56@1.60½.

Oats: 14 cars; tone unchanged to down ½ cent n. No. 2 white, 93@98cn; No. 3, 91@97cn.

n—Normal.

PRODUCE

CHICAGO EGG FUTURES

	Sales	Open	High	Low	Close
Dec.	251	39.60	39.60	38.45	39.15
Jan.	218	39.00	39.00	38.00	38.45
Sep.	10	43.90	44.95	43.85	44.05
Oct.	8	44.00	44.25	44.00	44.25

LINCOLN

(Quotations from Local Firms)

Poultry: Heavy hens, 5 lbs. and over, 18c; light and Leghorn hens, 14c; springs, 22c; Leghorn springs, 16c; young stags, 16c; old roosters, 10c.

Eggs: Farm run, 33c; grade A large, 43c.

Milk: Basic price for testing 3.8 per cent butterfat retroactive Class 1, $5.53; Class 2, $3.80; 3.8 satndard, $3.65; No. 1 churning cream, 61c; No. 2 churning cream, 58c; sweet cream, 66c.

OMAHA

Churning cream: Net price for No. 1 cream delivered at Nebraska country stations 61 cents; direct shipper price, track basis 65 cents; second grade at least 3 cents less than No. 1.

Milk: Basic price for milk testing 3.8 per cent butterfat; Class 1, $5.73; Class 2, $3.80.

Butter: Creamery jobbing price 92 score, quarters 1 lb. carton 72 cents; 90 score 70 cents.

Eggs: Current receipts 44 lbs. net quoted mostly $9.00; buyers paid 37 cents a dozen for Grade A.

Poultry: Hens colored 4½ lbs. and over mostly 16 cents; old roosters and stags 15 cents; light hens and leghorns, 14 cents; springs 18 cents.

Oats: No. 4 white, 88c; sample white, 86@88c.

CHICAGO

Live poultry: Market steady, 29 trucks. Price changes:

Turkeys: Hens, 41c lb.

Geese: young, 19c.

Cheese: Single daisies, 42½@44c lb.; longhorns, 43@44½c; processed loaf, 42@44½c; Swiss A, 57@59c; B, 55@56c; C, 52@53c.

Butter: 499,930 lbs. Market steady. 93 score, 67c lb.; 92 score, 66½c; 90 score, 64¼c; 89 score, 64c. Carlots: 90 score, 65¼c; 89 score, 64¾c.

INVESTMENT FUNDS

NEW YORK (AP)—

	Bid	Asked		Bid	Asked
Af F In	5.05	5.46	S2	18.66	20.36
Am B Sh	4.03	4.36	S4	7.43	8.12
Bost Fd	24.02	25.97	Manh Bd	8.08	8.85
Broad St	22.43	24.25	Mass In	20.05	21.68
Cent Sh	16.00	17.30	M't'l Inv	15.89	17.56
Chem F	20.15	21.79	Natl Sec:		
Div T E	9.82	11.15	Sr-Bond	7.20	7.52
Divid Sh	1.95	2.14	Sr-L Pb	7.25	7.92
E&H B	31.94	34.15	Sr-Prfstk	7.90	8.63
Fund In	20.24	22.18	Sr-Inc	5.12	5.60
Group Sec:			Sr-Stock	5.95	6.50
RR Eq	4.64	5.10	Sr-Instk	10.73	11.73
Steel	7.38	8.09	Sr-L Psk	5.65	6.17
Inc Inv	11.23	12.14	P'nam G	19.01	20.55
Keystone Fund:			St St In	64.00	67.50
B3	18.93	20.66	Un In F	12.63	13.73
B4	11.33	12.36	Well Fd	20.71	22.59
K1	18.03	19.68			

Notice to Contractors

Sealed proposals will be received at the office of the City Clerk of the City of Lincoln, Nebraska, up to 10 o'clock a.m., Central Standard Time, Tuesday, December 23, 1952, for the construction of a water main in Water District No. 319, being 51st Street from South Street to Newton Street, in said City, according to the plans and specifications of the City Engineer on file in the office of the City Clerk.

Plans and specifications may be seen and blank proposals obtained in the office of the City Engineer.

The City Engineer's estimate of the cost of constructing this water main is $2,300.00.

Each proposal must be accompanied by a certified check for $115.00, made payable to Frank J. Miller, City Treasurer, as a guarantee of good faith.

The City reserves the right to reject any or all proposals and to waive any defect in proposals.

THEO. H. BERG, City Clerk

Notice to Dealers in Self-Propelled Pick-Up Street Sweepers

Sealed bids will be received at the office of the City Clerk of the City of Lincoln, Nebraska, up to 10 o'clock a.m., Tuesday, December 23, 1952, for furnishing one self-propelled pick-up street sweeper for the use of the Street Department, in accordance with specifications for same on file in the office of the City Clerk.

Copies of the specifications may be obtained in the office of the City Engineer.

The City Engineer's estimate of cost of this sweeper is $10,300.00, f.o.b. Lincoln, Nebraska, plus an old sweeper now in use by the Street Department.

Each bid must be accompanied by a certified check in the sum of five per cent (5%) of the total amount of the bid, made payable to the order of Frank J. Miller, City Treasurer, as a guarantee of good faith.

The City reserves the right to reject any or all bids and to waive any defects in bids.

THEO. H. BERG, City Clerk.

Notice of Sidewalk Assessment

Notice is hereby given that the City Council of the City of Lincoln, Nebraska, will at a regular meeting of saidCouncil to be held on Monday, December 29, 1952, at ten o'clock a.m., or as soon thereafter as possible, in the City Hall of said City, assess upon the property hereinafter described, located within said City of Lincoln, the cost of constructing the sidewalk along the north side of the north 50 feet of the Northeast ¼, Block 62, Bethany Heights Addition to the City of Lincoln, Lancaster County, Nebraska, known as 1143 North 65th Street.

Done by the order of the City Council, of the City of Lincoln, Nebraska.

Dated December 15, 1952.

THEO. H. BERG, City Clerk.

Notice to Dealers in Trucks

Sealed bids will be received at the office of the City Clerk of the City of Lincoln, Nebraska, up to 10 o'clock a.m., Tuesday, December 23, 1952, for furnishing one truck chassis with cab and steel dump body for the use of the Paving Repair Department, in accordance with specifications for same on file in the office of the City Clerk.

Copies of the specifications may be obtained in the office of the City Engineer.

The City Engineer's estimate of cost of this truck chassis with cab and steel dump body is $2,500.00 f.o.b. Lincoln, Nebraska, plus one 1938 International 1½-ton truck now in use by the Paving Repair Department.

Each bid must be accompanied by a certified check in the sum of five per cent (5%) of the total amount of the bid, made payable to the order of Frank J. Miller, City Treasurer, as a guarantee of good faith.

The City reserves the right to reject any or all bids and to waive any defect in bids.

THEO. H. BERG, City Clerk.

Notice to Contractors

Sealed bids will be received by the City Council of the City of Lincoln, Nebraska, at the Office of the City Clerk up to 10 o'clock A.M. 27th December, 1952, separately for the following items of work:

1. Heating
2. Plumbing
3. Ventilating and Air Conditioning
4. Electrical

work for the new Terminal Building at Lincoln Municipal Airport in accordance with the Plans and Specifications prepared by Solheim-Treadway Associates, Architects-Engineers, on file in the office of the City Clerk.

Plans and Specifications may be seen at the office of the City Engineer, Lincoln Builders' Bureau, Chamber of Commerce, Lincoln, Nebraska, and in Omaha at the Builders' Exchange, 1805 Harney Street, Omaha, Nebraska. Copies of the Plans and Specifications for the use of bidders may be obtained in the office of Solheim-Treadway Associates, Architects-Engineers, 324 Sharp Building, Lincoln, Nebraska. No deposit is required on plans.

The Architect-Engineer's estimate of total cost of the above work is $40,000.

Each bid must be accompanied by a certified check in the amount of 5 per cent of the total amount of the bid, made payable to the order of Frank J. Miller, City Treasurer, as a guarantee of good faith.

The City Council reserves the right to reject any or all bids or to waive any defect in any bid.

THEO H. BERG, City Clerk

Check "Homes For Sale" Columns For The Place Of Your Dreams

DEATHS

ERICKSON—Funeral of C. J. Erickson, 95, 1433 No. 38th, at 2 p.m. Wednesday at Hodgman-Splain, the Rev. J. Alfred Johnson officiating. Sunrise Cemetery, Wahoo.

FINKE—Louise Finke, Bennet, Neb., 72, died Monday morning. Surviving are a daughter, Mrs. Gloria Ossenkop, Lincoln; two sons, Alvin, Syracuse, Harold, Bennet, three grandchildren; two brothers, George Althouse, Eagle, William Althouse, Alvo; one sister, Mrs. Emma Schmidt, Bennet. Services will be Wednesday, 2 p.m., at the Trinity Lutheran Church, five miles north of Bennet, the Rev. D. F. Luebke officiating. Burial in the church cemetery. The body is at the Tonsing and Son Funeral Home, Syracuse. Ad. 17

HULTBERG—Funeral of Leroy Hultberg, 52, 5451 Huntington, at 10:30 a.m. Wednesday at First Methodist Church, the Rev. Joe Riley Burns officiating. Patricia Holmes at the organ. Pallbearers: John Rietfors, Dean Tebo, Rollin Squires, Hermon Kurth, George Ellis, Norman Hubertus. Family requests no flowers. Friends may contribute to Cedars Home. Seats will be reserved for the Knife and Fork Club as well as the County Assistance Office. Burial at Decatur, Neb.

LEECH—Mrs. Frances O'Shea Leech, Great Neck, Long Island, N.Y., died there Tuesday. Survivors: her husband, Charles; a brother, P. H. O'Shea of Lincoln; three sisters, the Misses Jane and Angie O'Shea, and Mrs. A. L. Miltonberger, all of Lincoln. Funeral at 10 a.m. Saturday at St. Mary's Cathedral, Msgr. C. J. Riordan officiating. Rosary at Roberts' Chapel at 8:30 p.m. Friday.

LEHNHOFF—Dr. Henry John Lehnhoff, 81, 2804 Sheridan, died here Tuesday. Survivors: his wife, Rae Challis; son, Dr. Henry J. Lehnhoff Jr., Omaha; daughter, Mrs. Harry P. Letton, Los Angeles. Funeral at 2:30 p.m. Thursday at Roper & Sons, the Rev. John W. Cyrus, First Unitarian Church, Omaha, officiating. Pallbearers: Dr. J. S. Welch, Dr. E. W. Rowe, Dr. E. B. Reed, Dr. H. B. Morton, Dr. Lee Stover, Dr. R. A. Youngman. Burial at Lincoln Memorial Park.

PIERCE—Solemn requiem mass for Delia Cecilia Pierce, 71, 3410 O, at 10 a.m. Wednesday at Sacred Heart Church, the Rev. H. B. Hart officiating with the Rev. Edward H. Szczech deacon and Msgr. George Schuster subdeacon. Calvary. Roberts.

REASON — Otis Leroy Reason, 77, 2517 Y, died Tuesday. Surviving are wife Jennie, son, Chester J., and daughter, Mrs. Everett Shonerd, all of Lincoln; three granddaughters and three great grandchildren. Helmsdoerfers.

SCHLEGEL—Funeral of Fred O. Schlegel, 68, Wichita, Kan., at 10 a.m. Wednesday at Roper & Sons, Dr. C. Vin White officiating. Family requests no flowers and suggests contributions to American Cancer Fund. Dale Ganz will sing, accompanied by Maryalice Macy at the organ. Pallbearers: E. R. Henninger, Oscar Carlson, Arthur and Robert Danielson, Clarence Rose and Joe Greiner, Wyuka.

WINSTON—Mrs. Ida Winston, 85, 3025 No. 60, died Tuesday. Surviving are sons, Fay D. Clark, Lincoln, and Francis W. Clark, Sepulveda, Calif.; sisters, Mrs. Walter E. Reynolds, Wichita, Kan., Mrs. Guy L. Garrett, Akron, O., and Mrs. Elizabeth J. Winkler, St. Petersburg, Fla.; eight grandchildren. Funeral at 10 a.m. Thursday at Umbergers, the Rev. C. Vin White officiating. Grace Finch at the organ. Further services at Traum Funeral Home, Fairbury, at 2 p.m. Thursday, the Rev. Ray Heglin officiating. Burial at Fairbury.

Florists 2

At Eiche's choice flowers, all occasions. Funeral sprays, 210 So. 13th. 2-6384. 14

A beautiful floral arrangement from GRISWOLD 120 No. 10. 2-3285. 23

Make flowers a habit, not an occasion. Hiltner Floral Company 135 So. 12th 2-2775 19

Christmas Greens, Wreathes, Poinsettias, Violets, Wedding, Floral arrangements. Open eves., Suns. Fairyland Greenhouses. 5218 O 6-2872 -31

Monuments—Cemeteries 3

Speidell & Son Rock of Ages 10TH & R ST X

Monuments—Cemeteries 3

Trump Monument Works 2132 O St. 2-1501 2

Funeral Directors 6

Ambulance Phone Two-eighty-five-forty-three X Umberger's Mortuary, Inc.

Cecil E. Wadlow Ambulance Phone 2-6535 Mortician X

Hodgman-Splain Mortuary 2-6507 1335 L X

Roberts Mortuary SINCE 1878 X

HELMSDOERFER FUNERAL HOME 27th & Que 2-4028 X

Roper & Sons Mortuaries 2-6501 6-2831 X

Lost & Found 7

Green parakeet, male named "Freddie." Reward. Vicinity 35th & T 6-3352. -18

Gold crescent pin, small pearl settings. Saturday. Sentimental value. 5-6981. 22

Identification bracelet, (girl's) Front "Twi," back "Mel" 73. Very sentimental. 6-6361. 20

Lady's Bulova wrist watch lost Saturday near Grants, Golds, Woolworths. Initials AK. Keepsake, reward. 3-2786. 21

Lost—Brown plastic billfold, Sat. night. Please return important papers, keep money. 5-1933. -22

Lost—Pair of child's glasses in brown case. Vicinity St. Teresa's school & 37 & F. Reward. 4-2820. 18

Lost—Blond toy collie, deaf. Wandered from vicinity Cotner Blvd & L. Reward. 4-6033. -17

Man's black onyx diamond ring. Reward. 2-2054 19

Photographs, billfold container, leather, downtown, pictures valuable to me. 5-6100. -17

Personals 9

A RESPONSIBLE PARTY TO DRIVE CAR TO LOS ANGELES. NOT A JOB. 2-1382. X

Additional rooms now available for bed-fast or ambulatory men. 4-1212. -23

Attention: Sulphur vapor baths, massage. (Original Kruse System). 1025 C. 2-3977. -22

Authorized Parts and Service X CHRYSLER & PLYMOUTH Dawley Motor Co 1608 A 2-6939

Ceramics-Greenware. Full line supplies. Hobby firing. 1556 So 25 3-1431. 18

Desire to rent garage vicinity 47th & St. Paul. 6-3683. 19

Don't give Grandma's medicine to the baby. Ask your doctor. Loy Drug 11th & B. 3-8121. 20

Expert TV installations, service. Estimates. Thompson's TV Service. 1106 No. 27th. 2-3949. Eves 6-7017 -17

G.I.A. to B.L.E. Food sale and bazaar Sat., Dec. 20. Beechners. 27 & O. 19

Hillcroft Children's Home offers full-time boarding home care. Licensed. 5-1795 17

INVENTORY TIME We will figure your inventory in our school with trained clerks and modern equipment. Save Money! Call for further information. 22 THE COMPTOMETER SCHOOL 903 "O" St. 2-5606

Leaving for Los Angeles, Wed. evening. Take two passengers, share expenses. 2-9476. 17

Men's suits, ladies' plain dresses cleaned & pressed, 2 for $1.50. Peterson Cleaners, 27th & R. 19

PARKING PROBLEMS Here is the answer to your problems. Park your car in the empty stall we have in our heated garage. Downtown location, $15 per month for days; $18 per month for day and night use. Call Mr. Hulbert -X CORWIN L. HULBERT 1120 P St. MOTORS 2-6819

PIANO OR REFRIGERATOR cause your floor to sag? FIXAG adjustable steel posts support the weight. Level your floors. X SHOWALTERS INC. 233 No. 22 2-2493

Personals 9

Part time bookkeeping by an experienced accountant. 4-4142. 31

Passengers for San Antonio or Mexico City, leaving December 20, share expenses. 2-2054. 17

Rent small unfurnished nursing home. One floor. Gas heat. 2-8372. 19

Rummage sale Friday, Dec. 19, 210 No. 10, 7:30 a.m. to 4 p.m. Men's suits good as new. Trinity Methodist Church. 18

Rummage sale, Thurs., Dec. 18, 210 No. 10th. Homemade jam, clothing, dishes, coupon worth cash with purchase if you ask. 17

S&H Green Stamp books, $2.60 each. 6-5201. 17

Sears Optical Dept. Two doctors. No appointment necessary. No waits. Just inside SEARS 13th St. entrance. -X

WANDA HAYES WELCH Electrologist Chaleur method for permanent, safe removal of superfluous hair. Consultation without obligation. 2-2832. 207 Sharp Bldg. -12

2 side mirrors, hood ornament, 2 windshield wipers, tail pipe ornament, headlight lens lost from car at 1935 So. 8. Make restitution; no questions asked. Robert Ritter. 17

9 OUT OF 10 YOUR BEST BET IS BEN X BEN'S NEW WAY AUTO PARTS 2018 O ST. PHONE 2-7032

Beauty Salons 11

"Sparkling pretty as Christmas" permanent from Wright's. 1344 No. 27. 2-1901 5

Business Service 12

CEMENT WORK

A-1 service. Basement floors, sidewalks, driveways. John Stottern. 6-2418. -31

AAA service. All types cement and block work. Foundations. Guaranteed. D. L. Masters. 6-2696. -24

CARL O. PETERSON ALL KINDS OF CEMENT WORK Basement floors. Driveways. Sidewalks & Grading. Free estimates. 3-4540. -2

Cement—Foundations, masonry. Free estimates. Work guaranteed. Tarpley & Sons. 2-3907 24

Patch plastering, neat work, guaranteed. Chimney, foundation, stucco repair.

Old foundations corrected, house leveling, basement bondexing, carpentry, remodeling, waterproofing, patch plastering. Free estimates. 3-4990. -19

CARPENTER WORK

Carpentry, new and repair; cabinet specialty. Modern equipment. 3216 Y. 6-2265.

Carpenter work — Old or new. Also remodeling. 6-6069. -18

Carpenter work, new and remodel. 5-6000. -22

General carpentry & finish work. Free estimates. 2-8979 eves., Sundays. -19

Remodeling & new buildings. Reasonable prices. 2-2152. 10

Repairs, remodeling, small jobs. Reasonable. Call between 5-7 pm. 3-8522 26

Repair & remodel work wanted. 4-4045 -17

Time now to build! Call 4-3730 for quality work and reasonable prices. Contract or hourly. Power equipment. References and free estimates. -9

APPLIANCES REPAIRED

Appliances repaired, all makes. Very reasonable. Work guaranteed. 6-6544. 19

CARPENTRY

New or remodeling. Recreation rooms a specialty. Power equipment. 6-6333. 1

BASEMENT DIGGING

Basement digging, excavating, grading. S.C.S. work. Black, clay dirt. 5-5305. 21

TRENCH DIGGING

Custom Jeep ditch digging 6' by 16' wide 1' by 6' deep. Fast cheap. Call A. F. Ross, 4100 So. 14. 3-2029 or Ralph Stubbendick, Avoca, Neb. 819 18

TRENCHING

Lincoln Ditching Co. Footings, water, septic and gas, 6" to 20" wide. Ralph Trine. 6-5305. -23

CABINET BUILDERS

Kitchen cabinets. Custom built. Formica tops, wardrobes. Gould Industries. 1375 So. 33. 3-2989.

Kitchen cabinets —wardrobes— custom built furniture—Formica. Free estimates. Custom Bilt Co. 4706 So. 48. 4-5610. 17

ELECTRICIANS LICENSED

Call McMaster Electric for wiring, fixtures, & appliances. 4-2876. 15

EMIL PLACHY City, Farm Wiring. 3-1520. 17

GUTTERS

Gutters cleaned, painted, repaired; also window washing. Insured; 2-8384. -20

Business Service 12

HOUSE MOVING & RAISING

House moving & raising, foundation work. Free estimates. Guaranteed. 2-3711. Kapke & Berlowitz. 27

OVERHEAD DOORS

Doors, all types overhead, installed and serviced—24 hours. Free estimates. Call Clem Banks. 4-4222 -24

PLASTERING

Patch plastering a specialty. A-1 work. Free estimates. 6-2780, 6-4757 -8

Plastering & patch plastering. Near work. Free estimates. 2-9493. 23

TREE SERVICE

A winter price on trim, removal. Gillispie—3-4779. Synder—4-5344. 31

Complete tree trimming and removal service. Using power equipment for speed and economy. W. C. Bullock. 2-3871. 26

Tree work, power equipment, estimates. Fertilizing, snow removing. H. Hendricks. 4-5473 -1

Trees trimmed, removed; trash hauling. Free estimates. Reasonable. Vern. 2-8304. 20

PAWN BROKERS

Cash advanced on anything. Guns, diamonds, radios, typewriters, etc. We have many diamonds left in pawn for sale, cheap. Buy your Christmas gifts now! Charley's Jewelry. 430½ So. 9. 2-4007 24

PIANO TUNING

Emerson, 35 years experience. Better tuning $5. Guaranteed. 5-1284. 3-3774 8

"Skilled service is economy; neglect costly." R. W. Nalley, 875 So. 33rd, member of American Society of Piano Technicians. 3-5389 eves. -12

SAW FILING

Saws filed; knives, scissors sharpened, edged tools. 2314 Que. 5-7749. A

SEWER SERVICE

SEWER CLEANING Day or night. Free estimates. Written guarantee for one year against root stoppage. Clarence Hohensee. Lincoln Sewer Service. 2-8346. 23

WINDOW WASHING

Windows washed, storms hung, gutters cleaned & painted. 3-1626. -18

Window washing; gutters cleaned, painted, repaired. Insured. 2-8384. -20

Trucking—Hauling 16

Hauling of all kinds. Reasonable. Ted Lyons. 4-6295. 31

Hauling of any sort, trash, etc. Leon Raney. 6-4605. 2-4082. 21

"Perky" is hauling again. Light moving. Fertilizer. 5-6063. 17

Trash Hauling, cinders, fertilizer for sale. Light trucking. 6-6720 20

Will do light hauling. Reasonable. 5-1026. -23

Dressmaking 19

Alternations, dressmaking, fancy work for Christmas gifts, doll clothes. 4-3987. 6-7336 18

Dressmaking, alterations, furs repaired. Men's repairing. Maude White Bayne. 2-1783. 19

Dressmaking, alterations, children's clothes. Dolls dressed for Christmas. 2-8393. 22

Painting, Papering 21

A better job papering & painting. Reasonable. B. E. Thompson. 5-5234. 19

Am paperhanger, painter — neatly, cheaply, promptly. Cover cracks. Hawthorne 5-9294. 19

Guaranteed paperhanging and painting. Free estimates. E. B. Richardson. 4-5800. 2

First class paperhanging—Inside painting. Guaranteed, fully insured. Estimates. Charles W. James. 1945 So. 16th. 3-7298. 20

Henry Sinner says "I can save you money on that paint job." 2-6942 17

My work will stand anyone's inspection. Painting, papering. Irvin Yost. 5-8525 24

Papering & painting. Neat work. Open dates. 2-4370. -18

Autos—Trucks Wanted 22

Any burned, wrecked, junked cars, trucks. Highest cash prices. 2-5430. -27

CASH For junk cars & trucks. 2-3638. 21

Want cars, trucks, tractors—anything to salvage. Ed Ritchey 2-9003 21

Auto Service, Parts Tires 23

GUARANTEED REBUILT MOTORS For all makes. Easy terms. 2-6021 -X Gibson Service & Repair. 322 So. 9th

HAVEN'T YOU HEARD? IT'S TIME FOR YOUR U.S.I. PERMANENT ANTI-FREEZE GET IT HERE TODAY -17 Quinn-Hodgson Tire Service 1918 O 2-3381 2-1416 1312 M

Howard Zink seat covers in plastic, or fiber at reasonable prices. Lincoln Tent & Awning Co. 1616 O 2-1977 X

ALWAYS TRY BEN FIRST For hard to get auto parts. 2018 O. X

SINGER BOYS New & Used Parts for all cars. 2-8595 Ralph Evans. 5-9985. 19

Trailer Homes 24

27 ft. house trailer. Inquire at 309 No. 11th, Wymore, Neb. -22

AMERICAN TRAVELO PACEMAKER X Severson Trailer Sales 1240 West O 2-3685

Be independent—go anywhere—go Travelete—1953 gas models by Traveleze. Superb Servel, gas & electric lights, bath. 24', 1500 P 7

Beautiful 1952 New Moon 40' Youngstown kitchen, complete bath 3 mo. old. Price reduced. 6-5620. 17

CHRISTMAS SPECIAL House trailer—$50 down & $50 per month. See at 19 HOME TRAILER SALES No. 10th & Cornhusker Hiway

NEW MOON, ROYCRAFT CONTINENTAL, PALACE VICTOR, LIGHTHOUSE BRENTWOOD -17

23' Nashua, complete bath, metal $1,950

10' Schult 295

JACK'S TRAILER SALES 137 O Open Eves., Sundays 2-1391

See us for low monthly payments when you buy a new or used trailer -x 1520 O GREEN LOAN CO. 2-2940

SCHULT—PONTIAC PRAIRIE SCHOONER SAFEWAY—LUTES A. C. NELSEN CO. NEW & USED TRAILERS -X 245 O (Open eves. & Suns.) 2-5751

Year End Clearance ALL PRICES DRASTICALLY REDUCED Unheard-of Values In New & Used Trailers Cash, Terms, or Trade SEE US NOW & SAVE HUNDREDS GRASK TRAILER SALES 240 "O" St. Phone 2-3769 Open 9 to 9 and Sunday X

24' trailer 8'x16' living room, additions $575. Evans. 1201 West O. 22

Trucks, Bodies, Trailers 25

BARGAINS!!! 1950 International 1½-ton S. W. B. chassis & cab, duals. 1948 Int. 2-ton tractor truck, 5th wheel, 2-speed, 900x20 duals. 1949 ½-ton Studebaker pick-up. Ford 1½-ton Dumps. 1951 Stude. 1½-ton pick-up. -22 International Harvester 7th & J 2-6981

'39 International, one-ton truck with '49 K2 motor, A-1 throughout. $350. 6-6155. -22

1947 1-ton Ford pickup. In excellent condition. 1947 Diamond T dump trucks. 509's in good condition. 1947 IHC Case 7 dump truck; 1947 Ford dump truck; 1947 White tandem tractor. 1948 Trailmobile, 32' reefer, with bunker and blower. 1948 IHC K 5 with long wheel base & grain body. Studebaker bus converted to living quarters on wheels with new engine & good rubber. Good dump box. 1440 Cornhusker Highway. 22

1949 ¾ T Dodge 4-speed, stock & grain. Original owner. 1951 Chev. 2 T 2-speed, stock & grain. 4322 St. Paul. -17

1950 L 110 international pickup. ½ ton. Priced right. Can see at 705 No. 28 after 5 p.m. -17

USED TRUCKS SEE THE BEST USED TRUCKS AT BARGAIN PRICES! 1951 Chevrolet 1½ ton LWB. 8.25 tires. A clean, very nice truck. 1950 Ford 2 ton LWB. 1950 Ford F-6 LWB. 8.25 tires. Clean. 1949 Dodge 1½ ton LWB. 1949 IHC LWB. 2 speed. A bargain. 1947 Dodge 1½ ton LWB. A nice clean truck showing good care. 1944 GMC 1½ ton LWB.

PICKUPS & PANELS 1951 Chevrolet 1 ton Pickup. Heater. Extra clean, one owner truck. 1950 Dodge ½ ton Pickup. Heater and fluid drive. 1949 Dodge ½ ton Pickup. Heater. A real nice truck. 1948 Dodge ½ ton pickup. 1947 Dodge ½ ton Pickup. 1940 IHC ¾ ton Platform. X We Trade We Finance Mowbray Motors 12th & Que 2-1231

One 1947 Spencer grain trailer, tandem. Treyco axle 30' long. 48" sides. 6 traps. Removable end gate. New brakes, new floor. New paint. Can be seen with or without tires. Can be seen 4600 Stop Service Station. 6-6272. 6-5506 eves. -19

1949 G.M.C. Diesel Sleeper Cab. 1950 Fruehauf 32 ft. Tandem Reefer. Bunker Blower. 5-7793. 19

Trucks, Bodies, Trailers 25

WHOLESALE This Group Of "Local Owner" Used Trucks Are Priced As Those Offered By The Denver Truck Wholesale Market. Dealers Are Invited.

'50 Ford Pickup, 3-speed	900
'48 Ford ½ ton stake	675
'47 Ford C.O.E. 3-yard dump	945
'46 Ford 1½ ton L.W.B.	530
'46 Dodge 2-ton S.W.B.	495
'46 Dodge 1-ton C/Cab	495
'46 Dodge 1-ton St./Gr. Body	535
'37 Chev. Dump Trk	385

X O'Shea-Rogers TRUCK SALES 14th & L 2-8039 Open all day Saturday 2000 N St -X

30 YEARS IN BUSINESS! '48 Chevrolet ½ ton panel 4-speed. Heater. Solid body. We Trade—Guarantee—Finance X SAVILLE AUTO 1520 P

Used Cars For Sale 26

'32 Ford—Good condition, good motor and tires. 2-8226, 826 W. Garfield. 20

'39 Ford Tudor. Reasonable. Conoco Station, 35th & Holdrege. 20

'40 Buick super, original blue, very good all round condition. 2-5232 weekdays after 6 p.m. or weekends. 22

46 Chev. 4-door, A-1 equipped, just overhauled. $675. 733 J. -20

'46 Ford Club coupe, R&H, clean. Richard Scott, 3705 So. 48, afternoons. 4-1119. -18

'47 Chev. 2-door, R&H, overhauled motor. Private owner. 6-1089. 20

'47 Studebaker Champion recently overhauled. $850. Must sell, going to service. 1140 F. 6-4251. 20

'47 Willys jeep enclosed body, one owner. 36,000 mi. New mud & snow tires, heater. Nice. Call 6-6734 for information. 18

'48 DeSoto 4-door. R&H. Rebuilt engine. In excellent condition. 4-6580. -17

'48 Kaiser sedan, R&H, excellent condition. 2-2162. 20

'49 BUICK Super 4-Door. Radio. Heater. Dynaflow. Completely overhauled. Black finish. Seat covers. A special at $1,195. Harlow E. Newman Co. 18th & O 2-5834 21

'49 OLDS "88" Station wagon. Mechanically perfect. Beautiful interior. A very nice car. 19 P. L. Sinton 1730 O

'49 Jeep 6-cylinder station wagon. R&H, overdrive. Mud & snow tires. Very clean. 1341 High. 3-6290, 10 am-midnight. -20

'50 DODGE 4-Door Coronet. Radio. Heater. Seat covers. Like new. 21 Harlow E. Newman Co. 18th & O 2-5834

'50 Chev. Bel-aire power Glide, R&H, extras. A-1 condition. 4-2504. 4201 N. 22

'51 Ford Deluxe, overdrive, heater, excellent condition. 6-4553 after 6 p.m. 23

'51 Plymouth Cranbrook Sedan. '50 DeSoto Custom Sedan. '50 Pontiac Deluxe Sedan. '49 Plymouth Deluxe Sedan. '49 Plymouth Special Deluxe Sedan. '47 Oldsmobile 6 Club Coupe. '47 Dodge Sedan. Reconditioned. SPECIAL THIS WEEK! '51 Chevrolet Coach. Power Glide. Radio. Heater. Very clean, one owner car. 18 We Trade—Guarantee—Finance Parrish Motors Open Mon., Wed., Fri. Eve. 120 No. 19th 2-5645

'50 CHEVROLET 4-Door Deluxe Fleetline. Low mileage. One owner. Radio. Heater. Nice blue finish. Seat covers. 21 Harlow E. Newman Co. 18th & O 2-5834

'51 Plymouth Cranbrook 4-door, radio, heater. One owner. A JENNINGS 2320 O Open Eves. 2-3103

'51 FORD V-8 Custom Tudor with heater & overdrive—with or without radio. A clean car priced to sell. Phillips 66, 11th & B. 2-2633, 5-9989. -17

'51 DeSoto 4-door Deluxe. 13,000 original mileage. Good rubber, mechanically perfect. Must see to appreciate. 5-1414. 20

Used Cars for Sale 26

'51 Kaiser clean 2-door Deluxe, overdrive, heater, $1,250. 4711 Calvert. 17

'52 Chevrolet, new 4-door Sedan. 19 COLLEGE VIEW MOTORS 48 & Calvert (Open Suns.) 4-2391

'52 Plymouth Cranbrook sedan. R&H. Loaded. Very good condition. $1,695. G. Bietz, after 6 pm. 4-1804. 4821 Lowell. 18

'52 BUICK Super Riviera, tutone green. Custom upholstery. Radio. Heater. E-Z Eye glass. White wall tires. Dynaflow. $300 down. 4,000 mile guarantee. 19 COPPLE BROS. 23rd & R MOTORS 2-2023

'52 BUICK Special 4-Door Sedan. Radio. Heater. Dark green finish. White wall tires. Custom upholstery. 21 Harlow E. Newman Co. 18th & O 2-5834

'52 Willys Demonstrators. Discount. X MIKE EDWARDS 1525 P OPEN EVES 2-6279

'52 Stude. low mileage. A-1 condition. A bargain. 5-9672 -19

1939 Ford Tudor De Luxe, clean, reasonable. 6-6062. 7112 Burlington. -18

1940 Chev., $65 for quick sale. See at Sullivan's station, 11 & J. -19

1941 Packard. Runs good. First $110 takes. 857 No. 27th. -19

1941 Pontiac 4-door. R&H, prestone, clean. 3921 Dudley. 6-3847. -23

1941 Ford, Tudor, R&H, new motor, very clean. 1713 Van Dorn above drug store. 20

1946 Chevrolet, cleanest ever $795. 1946 Ford Club Coupe 695. 1950 Chevrolets, choice of 2 nice ones. Beautiful 1950 Cadillac 61, perfect car. 1949 Lincoln Cosmopolitan club 18 DOAN-ROSE AUTO SALES 116 So. 19th 2-6457

1946 Ford Club coupe. Reasonable. 857 No. 27. -19

"1946 Olds "6" Custom Deluxe Sedan" "Hydra $22 A Mo. Radio" "1948 Chev. Aero Deluxe Fleetline" "Radio $195 Down Heater" —"MOTOR SALES"— —"Never Undersold"— Open til 9—Down pay req.—1630-O 17

1946 Chev Sedan. R&H. Clean. 857 No. 27. -19

1947 Pontiac 8 Sedanette. R&H, very clean. $750. Phillips 66, 11th & B. 2-2633, 5-9989. -17

1947 Nash, clean, R&H. $695. 857 No. 27th. -19

1947 Buick Special, extra clean. R&H. First $695 takes. 857 No. 27th. -19

1947 Chev. business coupe, 4 new tires, new battery. R&H, 2 owner car. 2-7102 8-4:30 pm weekdays. 3-3387 eves. -17

1947 Cadillac "61" 2-door, very clean. A-1 mechanically. Priced to sell. 6-4487. 22

1948 Lincoln Continental Coupe, black. Low mileage, A-1 condition. Trade or $2750 cash. Arrange financing to right person. 2-1717 days. 2-5776 eves. Do not call unless definitely interested. -22

1949 CADILLAC A one owner, low mileage 62 Sedan with radio, heater, Hydra-Matic and sun visor for only $595. DOWN RIP VAN WINKLE 1641 O 2-3050 X

1950 Buick Special, green, 2-door, R&H, covers, excellent. $1,095. 2301 C. 17

"1950 Ford V8 Deluxe Tudor Sedan" "O'Drive $225 Down Radio" "Late 1951 Chevrolet Styleline Sedan" "Radio $36 A Mo. Heater" —"MOTOR SALES"— —"Never Undersold"— Open til 9—Down pay req.—1630-O 17

1950 OLDS "88" $345. DOWN Deluxe Sedan. Radio. Heater. Hydra-Matic. White wall tires. Locally owned. RIP VAN WINKLE 1641 O 2-3050 X

1951 Ford Victoria, R&H, overdrive & other accessories. 16,000 miles. Priced for quick sale. See at 1245 J after 4:45 p.m. 19

1951 CHEVROLET Deluxe Club Coupe. Radio. Heater. Sun Visor. One owner. Small mileage. $295. DOWN RIP VAN WINKLE 1641 O 2-3050 X

1951 Plymouth Savoy, all metal station wagon, 14,000 miles, less than year old. Sell, trade for older station wagon or sedan delivery. 3-9051. 2-3624. -22

Used Cars For Sale 26

1951 Chev. Powerglide. R&H. A-1 throughout. 4-door. Black. 3-5047. -17

1952 Chev. Deluxe 2-door, perfect, no accessories. $1,550. 3-5047. 17

1952 Jeep. Inclosed steel cab & heater, like new. 5-9145. 18

ALWAYS A GOOD PLACE TO BUY USED CARS -X DU TEAU CHEVROLET 18th & O

ALL MAKES & MODELS FROM '49 TO '51 These cars are all guaranteed to be in excellent shape. In an effort to cut down our inventory by the first of the year we are cutting prices. Check with us before you buy and save $$$. X SEE "HOWDY" 1633 O OPEN EVES 2-3565

BURKE-SCHNEIDER Your authorized "Nash" Dealer 1724 "O" X

CASH for your car. It pays to see me. F. L. Wisser, 1624 O. 2-1553. 5

Cleanest '49 Mercury in town. 32,000 actual mi. R&H, overdrive. Tailor-made seat covers. Mechanically A-1. Priced to sell. 4-4335 18

Choice Cars! X TILMAN MOTORS 1619 O 2-6284

LINCOLN'S FORD CENTER See For Yourself! The Best Bargains In Town!

'51 Plymouth Sedan	$1,295
'51 Dodge Convert.	1,645
'50 Studebaker Coupe	1,095
'52 Mercury Sedan	2,295
'47 Dodge Coupe	545
'49 Ford Tudor	795
'51 Ford Victoria	1,845
'51 Fordomatic	1,645
'46 Ford Tudor	595
'49 Mercury Tudor	1,145
'49 Ford V8 Coupe	845
'48 Ford Sedan	685
'47 Ford Sedan	665
'48 Chevrolet Sedan	595
'47 Mercury Sedan	735
'50 Hudson Sedan	1,195
'49 Lincoln Sedan	1,235
'49 Mercury Sedan	1,185
'51 Mercury Sedan	1,765
'50 Buick Sedanette	1,385
'51 Ford V8 Tudor	1,395
'49 Ford V8 Tudor	935
'49 Merc. Convertible	1,095
'50 Ford Tudor	1,165
'50 Buick Sedan	1,395
'50 Nash Ambassador	1,495
'51 Studebaker Sedan	1,395
'51 Plymouth Sedan	1,365
'51 Ford Sta. Wagon	1,495

"AS IS" SPECIALS

'42 Ford Tudor	$ 295
'40 Chevrolet Sedan	185
'38 Ford Tudor	45

TERMS—TRADE O'Shea-Rogers 14th & M 2-6856 -X

Sidles PONTIAC-CADILLAC GOODWILL Used Cars 1329 Q STREET

'50 CHEVROLET 2-DOOR—Radio Heater Good Tires..... $1395

'49 FORDS—Choice of Tudor or Fordor Radio—Heater Good Tires..... $1095

NEW LOT 1329 QUE ST. PHONES 2-7611—2-8153

Used Cars For Sale 26

Best Cars AT Lowest Prices! SAVE UP TO $200 ON YOUR DEAL! DEAL WITH US! Finance only $4 per $100 per year.

'52 Chev Styline Delux 2-Door. R&H. '51 Chevrolet Styline 2-Door. '51 Mercury Club Sedan, O'd. R&H. '51 Studebaker Commander 5-pass. Club Coupe. R&H. Automatic trans. '50 Lincoln Cosmopolitan. R&H. Hyd. '50 Olds Club Sedan. Rocket motor. Hydra-matic. Radio. Heater. '50 Chevrolet Styline 2-Door. '49 Ford Custom Club Cpe. Motor rebuilt completely. R&H. '48 Chevrolet Aero. R&H. '47 Ford Tudor. R&H. '46 Nash 4-Door. Very clean. X BETTER DEALS—BETTER BUYS OPEN EVENINGS Lincoln Auto 1732 O 2-2651

FOR ONLY $495 You get a clean 1946 Ford Super Deluxe Tudor equipped with radio, heater, seat covers, sun visor and deep tread tires. It runs good. Warranty attached. TRADE. EASY TERMS. 19 Many others—'46 to '52 BOB RING 21st & R Open Eves. 2-4884

Kaiser Frazer Henry J

'48 Ford	$263 Down
'47 Kaiser	230 "
'51 Kaiser	530 "
'51 Willys Station Wagon	530 "

BACK ROW BEAUTIES

'34 Chevrolet	$ 75
'39 Oldsmobile, nice	269
'40 Dodge	289
'41 Pontiac, new rings	319

CORWIN L. HULBERT 1120 P St. MOTORS 2-6819 X

WATCH THAT BLOOD PRESSURE! Get a finer, better Used Car that'll get you through heavy traffic easily! Your pocketbook will benefit—and so will your health. SIDLES has Used Cars that are in top mechanical shape . . . give you economy plus easy driving. Easy terms, too. These are specials:

1950 Buick Special 4-Door. Radio. Heater. Seat covers. Dynaflow. This is a top car.

1950 Buick Special 2-Door. Radio. Heater. Seat covers. Syncromesh transmission. You must drive this to appreciate it. It is the BEST.

all values galore, and many more. Sidles Motors, Inc. Two Locations 1700 O St. 2-6040 1621 N St. 2-1514 "We will be here tomorrow to back up what we tell you today." Copyright

Used Cars for Sale 26

For A Good Used Car Get A GOODWILL USED CAR AT SIDLES PONTIAC-CADILLAC 1329 Que Street X

LATE MODEL LIGHT CARS

'51 Plymouth Cambridge, 2-door, Light blue, Radio, Heater.
'50 Chevrolet Bel Aire, Power Glide, Tutone gray, Radio, Heater.
'49 Chevrolet Fleetline 4-Door, Light green, Radio, Heater

We have a nice selection of both new and old in various models. Buy with confidence at 20

Randolph Olds

1832 O New & Used 2-3397

NEW MANAGEMENT
Used Car Lot, 1621 N
'51 Henry J, overdrive, heater, $465 down.
'50 Ford, clean throughout, $465 down.
'38 Dodge, clean, $175.
See W. C. Culver, 2-1514 -22

Plymouth DeSoto

'52 DeSoto Clb. Power steering.
'51 Plymouth Cranbrook Club, R&H.
'51 DeSoto "Hard Top." R.H.
'51 Ply. Cranbrook 4-door, R&H.
'51 Ford Club Coupe, Overdrive.
'51 DeSoto Sedan, R&H.
'50 Ply. Spec. Dlx. Club Cpe. R&H.
'50 Plymouth 4-door, R&H.
'48 Chevrolet Fleetline 4-door. X

White Motors

1817 O Lincoln, Neb. 2-7555

Quality Has No Substitute!

See Our Selection! 19

DE BROWN AUTO SALES CO.
Your Studebaker Dealer For 40 Years

1646 N 2-8075

SAVE IN COLLEGE VIEW
DeSoto & Plymouth Sales & Service
GOTFREDSON MOTORS, 4-2339 20

SEE STANDARD MOTORS For Real Values!

'52 Chevrolet Styline Deluxe 4-Doors and 2-Doors. Brand new. Below list.
'50 Olds "88" Rocket 2-Door. Radio, Heater, Hydramatic, $350 Down.
'50 Pontiac Chieftain 8 Deluxe Sedan, Radio, Heater, Hydra-Matic, $295 Down.
'50 Ford Custom 8 Tudor, Radio, Heater, Overdrive, $295 Down.
'48 Chevrolet Fleetline Aero, Radio, Heater, Real clean, $245 Down.
'46 Chevrolet Fleetline Aero, Radio, Heater, $195 Down. X

MANY OTHERS
ALL MAKES & MODELS
We Trade We Finance
24 Months To Pay

STANDARD MOTORS
1731 O OPEN EVES 2-3672

FOR BETTER USED CARS
SIDLES MOTORS
1700 O X

PLATZ MOTORS
Has
GOOD USED CARS
at 20
116 So. 16th 2-5965

THE BEST USED CARS
Enjoy Carefree Driving
20 Years In Business
To Stand Behind
Our Guarantees

'51 Dodge Wayfarer, Heater, radio and low mileage. A clean car.
'50 Dodge Wayfarer, R&H, Covers.
'50 Plymouth Suburban, R&H, Clean.
'50 Dodge Coronet Sedan, Gyromatic transmission, radio, heater.
'49 Dodge Meadowbrook, Heat, Covers.
'49 Ford V-8 Club Coupe, Radio, heat and overdrive.
'49 Dodge Wayfarer, R&H.
'48 Ford "6" Coach, R&H, Covers.
'48 Ford V-8, R&H, Seat covers.
'48 Kaiser Sedan, Radio, heater.
'48 Buick Sedan, R&H, Dyna-flow.
'48 Dodge Sedan.
'48 Stude. Com. Convert. R&H, O'd.
'48 DeSoto 2-door, Radio, Heater.
'47 Ford Club Cpe, R&H, Covers.
'47 Willys Station Wagon.
'47 Dodge Sedan, Radio, Heater.
'47 Kaiser Sedan, Heater.
'47 Dodge Coach, R&H.
'46 Nash Brougham Coupe, R&H.
'46 Plymouth Coach, R&H, Covers.
'46 Plymouth Sedan, R&H, Very nice.
'41 Dodge Sedan, Heater.
'40 Chevrolet Coach, Transportation.
'40 Dodge Sedan, Heater and covers.
'42 Ford 6 Fordor, Radio, heater.
'41 Ford Coach V-8, Radio, heater.
'41 Buick Sedanette, Radio, heater. X

We Trade We Finance
Mowbray Motors
12th & Que Lincoln 2-1231

WE PAY TOP PRICE
SELL YOUR CAR TO
NEBRASKA MOTOR CO 1400 P X

Wanted from original owned—Low mileage car. 3-3550. 20

43 USED CARS AT YOUR PRICE

Come see them. These cars are going to be sold. X

Burke-Schneider
YOUR AUTHORIZED NASH DEALER
1528 O St. 2-1598

Bicycles, Motorcycles 27

Boy's 26 & Girl's 24 in. GE Bicycles (Used). Reasonable -20
QUINN-HODGSON
1918 O 2-3381

Boy's bike, "Rocket," excellent condition, $25. 6-4776. 18

Bikes, Trikes, new, used, bought, sold, repaired. Fraziers 5-7530. 308 So. 11 X

Boy's 28" bike, nearly new. 2-2539, days. 4-5779, eves. 20

Girl's Schwinn make 24 in. bicycle, excellent condition. 3-6008. -19

Girls 26" Roll-fast bicycle, blue, new tires, perfect condition. 3-4859. 20

Girl's blue bicycle, $20. 3071 U 5-4249 -17

Practically new red bicycle. One owner. Many fine accessories. 3-8841. 18

Schwinn bike for sale. Excellent condition. Fully equipped. Call 3-6054 between 4-9 pm. -20

Motor Scooters 27A

'51 Cushman scooter. Rebuilt motor. Runs like new. 4328 Touzalin. -22

Sporting Equipment 27B

Argus C3 35 m.m. camera. Also Argus projector with fan, skan meter, others. Reasonable. 4-4187, 3014 So. 40. -19

Boy's bicycle. Several 22 rifles. Permanent anti-freeze, $2.75 gal. 2610 Vine. -20

Close-out sale of guns. Open eves. Randolph Gun Shop, corner 27th & Randolph—Buy, sell and trade guns. 20

Girl's Schwinn bicycle. Girl's Chicago roller skates, size 7. 2-4170. 20

Matched set of 6 Kroyden golf clubs, steel shaft, semi-stiff. Registered. 2 old irons. Bag with zipper hood and pocket—all good as new. 2825 Woodsdale. 17

Stephens double barrel shotgun. Mossberg 22 automatic rifle, reasonable. 2-2097. 22

Want to buy—20-16 gauge shotgun, prefer Remington or Winchester. Box 206 Journal. 18

Miscellaneous For Sale 28

Authorized American Flyer sales & service station—Aero Design Model Co. 1212 So. 10. 2-5658. 4

Beauty shop equipment for sale. Will sacrifice. 710 No. 26. 2-8005. 20

Bolsey model C twin lens reflect with carrying case and synchronized flash, practically new $115. May be seen evenings. 1244 C. 5-6536. -19

Boy's hockey skates, size 10, excellent condition. 3-7692. 18

Bottle gas heater, small, like new. For trailer, etc. $15. Indian cycle. 2020 Adams. 17

Chicago roller skates, girl's, size 7, almost new, $10. 5-8246. 19

Miscellaneous for Sale 28

AUCTION SALE
AT THE
Lincoln Sale Barn
1721 WEST O
Wed., Dec. 17, 7 pm.
Complete stock
New Merchandise

Electric sewing machines.
6 portable & console.
Electric stoves.
Chrome breakfast sets.
Vacuum cleaners.
Lamps, clocks, watches.
Electric toasters.
Electric drills (½ & ¼ inch)
Drill bit sets.
Wrenches, open & socket.
Hammers, hatchets, tool boxes, drop cord, electric cable.
Paint guns and compressors.

$ $ $ Worth of Merchanndise $ $ $

COME TO THIS SALE AND BUY YOUR PERSONAL NEEDS AND CHRISTMAS GIFTS 17

Lincoln Sale Barn
L. L. Blauvelt
1721 West O AUCTIONEER

Crane gas hot water heater, 20 gal., good condition, $20. 1980 Sewell. -22

Cushman 1949 Huskie scooter, baseball glove, pr. of shoe iceskates, complete developing set, boxing gloves, 2 pr. Skis. Very good condition. 2935 So. 41. 4-5940. 20

Call Murphey—2-1424. Crushed rock, gravel, sand—any amount, anywhere. 2

CONFUSED

Because you don't know power tools? Here's help!
Give the man in your house a Gift Certificate for
ATLAS POWER TOOLS
Then he can come to Barth's and pick up the tools he needs for his shop. You're happy, and we'll guarantee that he will be too, with these fine tools. 22

BARTH'S HARDWARE
145 So. 9 Easy Terms 2-6325

Domestic sewing machine certificates—$50, $35, $25. Good to Dec. 26. Half price. 3-8250. -22

Fireplace wood Williams' Nurseries 6-2263. -22

Large stamp collection. Many covers, cachets, mints, and others. 3-8841. 18

Lennox 24" second hand furnace, including stoker, $50. Way Furnace Co., 2-2744. 21

"LIONEL" & AMERICAN FLYER TRAINS
Complete stocks of model railroad equipment year around! X
BARTLETT'S 1123 P. 2-4692

Royal typewriter in good condition. 5-3521, after 5 pm. -22

Lionel electric train. Good condition. 6-2207. -20

Large chemistry set, Lionel train, erector set. 3-8715. -17

Near new Smith Corona Portable typewriter. 5311 Greenwood. 6-3672. 22

Rag rugs—Nice Christmas gifts. See them at 2045 No. 63rd 17

Paint spray outfit, cheap. 5-9083. 19

Ping pong table, sturdy and well-built. Paddles, net and balls included. 4-2071. -23

Padded high chair, used 6 mo., $20. Girl's shoe roller skates, size 8½-9, $15. 2140 Adams, Mrs. Harris. -22

Popcorn machine. 744 So. 27. -25

Used 17 in. Majestic TV console, $135. Ph. Mr. Ems. 3-8576. -23

Zipper boots size 8. Brass planter lamp, drop leaf table, 2 electric irons, alarm clock. 5-4888. -19

1" automatic water pump, $15. Frank Johnson, 800 Peach. 3-7708. -19

¾ in. drill, air compressor, spray gun. Priced to sell. 2-5595. 20

1949 Duo-therm 14" oil burner with circulating door fan. Excellent condition. $50. 3-7567. -17

Everything for Rent 28-A

ADDING MACHINE & TYPEWRITER RENTAL
The Latest and The Finest
Prompt Service
We Give S&H Green Stamps X
Nebraska Typewriter Co.
125 No. 11th 2-7285

AT HERTZ
World's largest, famed for dependable service. New cars and trucks by hour, day, week. No minimum. No confusing extras. Gas, oil, insurance included. X
HERTZ DRIV-UR-SELF STATIONS
1017 Que Phone 2-7037

DRIVE-IT YOURSELF
CARS and trucks for rent. By hour, day or week. Reasonable rates. Ample insurance. X
ANNEX GARAGE
109 No. 9th 2-8579

United Rent-Alls
We rent a full line of dishes, silverware, glassware, and many other items for party & banquets. Folding chairs, card tables, banquet tables. Baby beds, rollaway beds. All kinds of tools. Chain Saws. Local & one way trailers. Ford tractor.
NEW ADDITION
Steel scaffolding for big or small jobs. X
320 So. 19 8-6, Sun. 8-12 2-4385

VISIT OUR RENTAL DEPT. Wall paper steamers, floor sanders, edgers, floor waxers and woodwork sanders at reasonable rates. X
SHERWIN-WILLIAMS 1338 O ST

Dogs, Rabbits, Pets 29

A small shetland pony, 3 years old, very gentle. 2-8888. 22

A new saddle for Christmas—used saddle prices. (Samples). Will trade. Also bicycle, tricycle, & Model A. Bob Bovey, 6-1380. -22

AKC Pug puppies. 4-2571. Mrs. House. 4343 Normal Blvd., Lincoln. 20

Cocker Spaniel puppies, purebred. Lancaster Kennels, 1939 West Que. 29

Dachshund females. Gordon male starter. Irish setter, male, broke. Cheasapeake Male, broke, Manchester, male, year. Andersen's Training Kennels, Marquette, Nebraska. 18

Give a talking parakeet (budgie) for Christmas, trained & partly trained. Gray Wings, & babies ready to train. Adult birds. 5-9469, 3-6863. -18

Irish setters, English setter, German shorthair pointer, pups, males, $35; females, $25. Papers for registration. Harley Everett, Atkinson, Neb. 25

Purebred blonde Cocker puppies, 6 weeks old. 2717 No. 65. 6-6392. -23

Perfect gifts—Cocker puppies, 7 weeks old Christmas day. 3-1611. -19

Purebred German Shorthair pups, eligible for registration. Good hunting dog or pet. 6-2088. -22

Would buy good trained retriever. Walter Sturtevant, Oxford, Neb. R.R. 2 21

2 AKC male sable Collie pups, $50 each. 4-1869, eves. 20

8 good white New Zealand rabbits & young ones. 2-2544. -19

Nurseries, Plants, Flowers 31

African Violets for Christmas giving. Mrs. Charles Reed, 6909 Havelock, 6-2753, Lincoln 7, Neb. 22

Livestock, Farm Mach., Seeds 33

Alfalfa, 100 T. $29.50. Prairie Straw. Ear corn. 1948 Chevrolet ton truck, timberlock box, $295; both $985. 1949 Buick roadster sedan, $1,295. M Farmall, $985. House, $2,880, barn, $985, windmills for removal. 5-1294 mornings. Phone Crete, Kramer exchange 3344. 10

ATTENTION FEED BUYER
CAR LOAD SOYBEAN MEAL
ARRIVING THIS WK. $97 TON OFF CAR. BOOK NOW! 19
GROTHE MILLING CO. 635 N ST.

A-1 USED FORDS
ALL OVERHAULED

1944	$ 450
1946	$ 500
1947	$ 575
1948	$ 750
1949	$ 850
1950	$ 950
1952	$1195

CHECK THE CONDITION & PRICES AGAINST ANY FORD TRACTORS ANYPLACE. YOU CAN'T DO BETTER 20
YOUR FORD TRACTOR DEALER
LANCASTER FARM SERVICE
303 No. 9th 2-8060

BOARS—Registered Yorkshires. Good selection to choose from at reasonable prices. Eager Farm. Rt 3 Lincoln 3-9877 or 207-525 18

CATTLE TO TRADE FOR FARM MACHINERY—AUTOMOBILES. 6-2337, 2-3839. 17

CAN YOU BEAT OUR PRICES ANYWHERE?
Then stop in—trade sight unseen X
BOB CARROLL 27 & ADAMS 6-2337

EAGLE IMPLEMENT CO.
PARTS AND SHOP SERVICE
NEW AND USED MACHINERY X
I. H. Dealer Eagle, Neb.

FERTILIZER
Limited amount, 33.5% nitrogen, $105 T.
20.5%, $76.50 T. 17
BECKLER'S IMP. CO.
Milford, Neb. Phone 3581

Livestock, Farm Mach., Seeds 33

Covered baled straw for sale, 75c bale. 6-3405. 5641 Judson. -19

FERTILIZER HEADQUARTERS
Ammonium Nitrate; Ammonium Sulphate; NuGreen, Nitro-Lime; 10-20-0; 8-32-0; 15-15-0; 8-40-0; 6-42-0; Treble Phosphate; 0-46-0 Agricultural Lime.
SPIDEL FARM SUPPLY -23
WAVERLY 69-2131

FLOOR SAMPLE CLEARANCE!
On New International Harvester Freezers!
Save Up To $140!!!!

7 cu. ft. model. Reg. $287.85 NOW $230.00
11.1 cu. ft. Model. Reg. $419.95 NOW $335.00
15.8 cu. ft. model. Reg. $519.95 NOW $395.00
20 cu. ft. model. Reg. $599.95 NOW $460.00

Easy Terms Arranged. Liberal trade allowance on your old refrigerator or freezer. Call us now. X

CHRISTENSEN'S
Your "IH" Dealers In Downtown Lincoln
11th & "M" 2-7365

For sale—Registered Hampshire boars, gilts. Reasonable. Call 7924 Seward. 23

HILL LIVESTOCK—Wanted, all kinds horses & mules. 2-3571, Lincoln. 19

Good horse for driving cattle. Get it now. 6-1380. 18

Get More Cash
for your
Livestock, Machinery
feed, seed or anything else you have to sell. Reach ready buyers at low cost with Nebraska's biggest Want Ad bargain: 10 WORDS 3 DAYS FOR ONLY $1. Your ad appears in both The Journal and The Star—Two big daily newspapers at ONE LOW PRICE! Mail your Ad Today!
JOURNAL-STAR WANT ADS or phone 2-3331 or 2-1234. X

Have your tractor overhauled now before the rush season.
See us about our free pick-up & delivery plan during Dec. & Jan.
Wetmore Comb. knife & hammermills.
Letz Burr grinders
J.D. Hammermills -20
Lancaster Co. Implements
Your John Deere Dealer in Lincoln
2-4781 240 So. 10th 2-4659

Hill Hog Supplement
puts you on the easy road to profitable pork production. Feed Hill Hog Supplement from weaning thru fattening period & watch your pork grow. 19
Hill Hatchery 10 & S

J.D. B tractor; No. 182 Int. lister; No. 151 Int. lister; J.D. loose ground lister; 10-ft. Case tandem disc. Other 9 to 12 ft. dics. New tractor stock cutter. Other good 2-row stock cutters 4 & 3 section harrows; Int. & J.D. 2-row go-digs with tractor hitches; 5 ft. tumble bug; J. D. 5 ft. oil bath mower; 10 ft. dump rake; 8 & 10 inch feed grinders; '35 Ford truck chassis for heavy duty trailer. Special prices on implements sold this week. No Sundays. 6-3534, Martin Bornemeier, 7140 Colby St., Lincoln (Northeast Bethany). -17

Purebred Hereford bulls. E. J. Thompson, Raymond. Ph. 208-156. -23

Purebred Yorkshire boars for breeding purposes. 6-6155. -22

Late IHC pull-type lister and 12-hole grain drill, $325. Axel Spader & Son, Waverly, Neb. 69-3191. 19

NEW TRACTOR BARGAINS
'52 Case VAC Eagle hitch, $1,595
'52 Case DC Eagle hitch, $2,395
Inventory clearance while present stock lasts. -20
Kinsey Imp. & Trk. Co.
56th & Havelock 6-2309

Nice White Leghorn pullets, in good production, straight run, $1.50; your choice, $1.75. Union College Poultry Farms, 52 & Calvert, at rear of Dairy Barn. 4-2331, 4-2922. 20

NEW HOLLAND BALER TWINE
off car prices—$13.75 white, $14.25 black.
Remember last summer's price $18. We sell twine for all balers. 21
SALISBURY IMPL. CO.
3450 CORNHUSKER HIWAY 6-5212

FERGUSON "30" TRACTOR
11-28 tries, lights & fluid, $1,495. X
BERNIKLAU FARM SUPPLY
1500 CORNHUSKER HIWAY 2-1935

Holstein bull calves, 10 months. Richard Essink. Phone 616 Firth. 10

QUAKER OATS
FUL-O-PEP FEEDS -17
LANCASTER CO FARMERS
235 So. 9th 2-6308

Registered Hampshire boar. Feeder & weanling pigs. Corn-fed heifers to butcher. 6-3289. 18

Top prices, fat hogs, daily except Saturday, 8 am to 4:30 pm. Lincoln Sale Barn, Western Shipping. 2-5147. 12

TAKE HEED! !
Don't fight snow plugged driveways. If you need a manure loader in the spring—buy now.
SEE THE NEW STANDARD FARMHAND LOADER—PRICED $275. 20
SALISBURY IMPL. CO.
3450 CORNHUSKER HIWAY 6-5212

Trucking in good northern oats. 35 lbs. or better. 4-4920. -18

Wanted to buy—Hay & corn. Forburger Stone Co., 2-1383. 19

WAYNE FEED HEADQUARTERS
Spidel Hatchery, Waverly, 69-2131. -7

Wanted—Baled hay, square bales. State price. Will pick up at your place. R. L. Aldrich, Plattsmouth, 6135. 20

WANTED—HEAVY HENS AND SPRINGS
Therien's Poultry House
1049 No. 14th 2-6157 3

WE CUSTOM SLAUGHTER
Beef—Hogs—Poultry, Etc.
THERIEN'S FOOD LOCKERS 13
1049 No. 14th 2-6157

2 Holstein Springer Heifers. '48 Dodge pickup, ¾ ton, stock rack, low mileage, one owner. Phone 208-157. 18

6 young Holstein milk cows, to freshen early in '53; four 2-yr. old heifers, 1 to freshen soon. Herman J. Gerdes, Malcolm, Neb. 209-465. -22

50 red pigs. Phone 1503 Alvo, Neb. 18

1200 lb. White Rice popcorn, shelled, cleaned, lb. 10c. J. L. Sedlak, Bee, Neb. Ph. Seward 8639. A

Good Things to Eat 35

ATTENTION
Rome Beauty apples, $3.59 bu. Potatoes, $3.49 cwt. Onions, $1.39 per 30 lb bag. Cabbage, $2.98 50 lb. bag. Sweet cider, 89c gal. -X
OPEN EVENINGS 'TIL 9
JIM ARRIGO MKT.
48 & Holdrege We deliver 6-2420

Baking pullets, 30c lb. Live weight. 6-6155. -22

Buy your Christmas turkey at 84th & O. 5-1841. -22

Christmas turkeys sold liveweight. 1044 No. 55. 6-2815, 7:30 am to 5 pm. -23

CHOICE DRESSED HENS, 48c LB.
SPIDEL FARM SUPPLY -23
Waverly 69-2131

CHERRIES
30 LB. CAN RED CHERRIES, $5.70
Repacked free if containers purchased here.
HOG, 25c LB.
Completely processed, no extra charge.
U. S. Good beef, 51c lb. processed X
HUTSON'S
1172 Belmont 2-3067 2-7425

CHRISTMAS TREES, 75c-$1.50 SOUTHWEST CORNER 10TH & SOUTH. APPLE CIDER, 80c GALLON. ROMAN BEAUTY APPLES, $3 BASKET 17

Christmas trees, large selection—real nice! $1-3 each. Johnathan apples, $3.95. Colo. red potatoes, $4.48. Open every day and evenings. Pioneer Mkt. located just 11 blocks south of 10th & South. 3-4835 10

Christmas capons. Turkeys, poultry. Order now. Dressed free. Farmer's Produce, 2-3445, 229 So. 9. -23

DRESSED HOGS
HALF OR WHOLE. DELIVERED 25c ON THE DRESSED WEIGHT.
Therien's Poultry House
1049 No. 14th 2-6157 14

Dressed & frozen hen turkeys at 60c lb.; toms at 52c lb. Delivery 2c per lb. toms 30c lb. live weight. 4-8248. -23

Dress geese 45c lb. live weight. 5-6338. 17

Enjoy rich, flavorful goose for holiday meals. Puckett on No. 2 Highway. 4-8224. 23

FAT TURKEYS—ORDER NOW
See them at 6700 Leighton. -20

Fresh raccoons, dressed, quick-frozen. 5-4588. 17

Geese, 35c lb. live. 45c lb. dressed. Will deliver 5-1727, 205-1423. 19

GIVE FRUIT FOR CHRISTMAS
Complete line of holiday nuts and candies, fruits and vegetables. Tender picnic hams, 35c lb. Potatoes, $4.49 cwt.
GROWERS MARKET -22
1844 WEST O 2-3452

HOLIDAY SAVINGS
Fresh ground beef, 2 lb. 79c. Jonathans or delicious apples 5 lb. 39c. Christmas trees. X
THE RANCH MKT. 5800

Live geese, 20c lb. 5 miles east, 1¼ south on Havelock Ave. 6-8856. 22

NOVA SCOTIA BALSAM
Christmas trees. Well branched. See these. Fresh country eggs, 3 dozen $1.35. X
WE GIVE S&H GREEN STAMPS
OPEN 9 AM-10 PM
BOB'S MKT. 27 & ADAMS

Good Things To Eat 35

Order your whipping cream now. $1 qt. Bring container. 5-1131. -17

Turkeys and ducks, alive or dressed. 5-1781. -31

Turkeys, live weight, hens 43c; toms 38c. Geese 35c. Hattie TeSelle, Bennet, Neb. Phone 66. 23

U. S. Good Beef Quarters
Front 47c lb. Hind 57c; side 51c
This includes processing -X
COMMERCIAL CENTER
41 & Cornhusker 6-2777

White rock fryers, alive 35c lb. No deliveries. 4-2744. 19

White popcorn, 2 lbs., 35c. 2045 No. 63. 6-3019. -19

Young geese 30c lb., alive. Earl Kunz, Wabash, Neb. -19

Clothing & Furs 36

Lady's cloth coat, fur-trimmed, size 38. Half-price. 3-1324. 18

Men's clothes. Good condition. 3-6637 for appointment. 20

$400 Northern Back Muskrat coat, size 12-14, very reasonable. 3015 No. 64. 6-6632 after 6 pm. 18

Pianos, Musical Instruments 37

Elburn upright grand piano, good condition. 6-6147 after 6 pm. -17

FOR YOUR BOY OR GIRL A NEW HORN FOR CHRISTMAS. MANY MAKES & PRICES
COME IN & LOOK AROUND NO OBLIGATION 17
Schmoller & Mueller
1212 O 2-6724

LOOK!!
Want a Piano for Christmas? Here's your chance to get a genuine Kimball Piano at a savings of
$200.00
Used only as a demonstrator in our store. Only one at this price. X
McCabe Piano & Organ Co.
13th & P Varsity Bldg. 2-2698

BAND INSTRUMENTS
RENT A HORN ON TRIAL BASIS
Rent will apply on purchasing price if you decide to buy -22
MOLZER MUSIC CO.
126 No. 12th St. 2-5272

Good used pianos for sale. Phipps Piano Store. 2637 Randolph. 10

Practically new Martin Committee alto saxaphone. Fine Christmas gift. 3-8841. 18

SPECIAL
USED SPINET PIANO
$295
The bargain you have been looking for.
CALL AT ONCE
McCabe Piano & Organ Co.
13th & "P" Wurlitzer Dealer X

Piano tuning, repairing. R. W. Emerson 35 years experience. Work guaranteed $5 5-1284, 3-3774. 1945 So. 11 -24

Rent any piano on our floor, blonde, ebony, walnut or mahogany and purchase later. As low as $4 per mo. Rentals do not obligate to buy. -X
WALTS 1140 O

Lady's white 120-base accordion with alligator case. Reasonable. 3-8225. -17

Used Pianos
$19
and up
All reconditioned fully guaranteed. Free Tuning Free Delivery
Come in and pick out out! X
McCabe Piano & Organ Co.
13th & P Wurlitzer Dealer 2-2698 X

USED SMALL SPINET
PRICE $345
TERMS TO SUIT YOU
BUY NOW FOR CHRISTMAS DELIVERY 17
Schmoller & Mueller
1212 O 2-6724

USED PIANOS
Special Allowances On Spinets
Only
$5
Reserves A New Piano For Christmas
Gourlay Bros. Piano Co.
212 So. 12th 2-1636 X

WURLITZER BABY GRAND
Used but not "abused"
$365
TERMS. TRADE INS ACCEPTED
CALL SOON FOR CHRISTMAS 17
Schmoller & Mueller
1212 O 2-6724

Radios, Television—Service 38

Expert TV repair. $2.50 Don Hofmann. 5-6078 anytime. -31

EXPERT TV ANTENNA INSTALLATIONS FREE ESTIMATES BOYD & KING. 3-6664, 5-1358. 18

HERE'S YOUR CHANCE
To save for Christmas—Used TV sets, combination radio-phonos & console radios. Fine bargains! -20
LINCOLN TV CENTER
1338 O 2-1580

At Thompson's TV Service
Guaranteed service on all makes. Motorola Sales & Installation. -X
1106 No. 27th 2-3949 Eves. 6-7017

RCA TV set. Reasonable. Excellent condition. 2-5949, Delta Tau Delta. 22

SANTA BUDGET SPECIALS
Good used R.C.A.—Philco—Zenith-T.V. 17 in. or smaller screens. All reconditioned, guarantee by your exclusive Television dealer. 23
LOOK FOR THE BIG RED LETTERS ON THE TOWER
T. V. MART INC.
Installation Service Special
1414 South open eves. 3-8576

TV service on all makes and models. Van's TV Service. 138 So. 16. 2-4861 23

Television antenna, 20 ft. 6-4470 after 5:30 pm. -18

Used TV radio phonographs, $275.95. Guaranteed 16"-17". Kollars Appliance. -10

Home Furnishings 39

Antique Christmas gifts, glassware, colored glass, china. 2-1182, 237 No. 18. 20

AT 1018 M STREET
Gold's Exchange
USED FURNITURE AND APPLIANCES AT LOW PRICES
PHONE 2-1211
WE GIVE S&H GREEN STAMPS X

BARGAINS
USED WASHERS
RECONDITIONED—GUARANTEED
ALL MAKES
$5 Down $5 per Mo.
NO FINANCE CHARGES
$20.00 TO $79.50
Don's Appliances, Inc.
13th & M St. 2-7569 X

Don's All Service Co.
930 P St. 2-3606

Apt. stove, white porcelain, A-1 condition. 5-7014. 18

CAPITAL FURNITURE CO. -23
3101 O (Open Eves. except Sat.) 2-2580

CROSLEY Refrigerators CLOSE-OUT!
on
All 1951 & 1952 Models
Gourlay Bros. Piano Co.
212 So. 12th 2-1636 X

Authentic French antiques. Candlesticks, hand mirror, etc. Evenings, Sundays. Private party. 1121 No. 37. 6-4684. -18

Combination radio-phonograph, $85; steel teeter-totter, $7; Gas heaters. 17
Johnson's Shop 1439 O 5-6158

Dryers
Complete Line
of
Dexter
&
Hamilton
Gas or Electric X
Gourlay Bros. Piano Co.
212 So. 12th. 2-1636

Electric Toastmaster hot water tank (55 gal.) like new, $87.50. Electric Hawaiian guitar, $150. General Electric roaster, $17.50. Close out on all oil heaters, $17.50 up. -20
STALONS FURNITURE
3-4073 1434 O

the Gift Spotter

Wise for WOMEN

A Christmas present Mom will never forget. Monarch Deluxe Electric Range with seven top burner speeds, oven, broiler, deep-well cooker and built-in roaster. Specially priced at $219.50. Reg. $329.50. 17
SKELGAS DIVISION
Skelly Oil Co.
931 "O" St. 2-6424

A beautiful diamond ring will make any woman a wonderful gift. X
BOYD JEWELRY 1144 O ST.

A Dexter Double Tub, Single Tub or Automatic washer. Convenient terms. 24
GOURLAY BROS PIANO CO
212 So. 12th 2-1636

Brighten Mom's kitchen with new inlaid linoleum installed by X
SHERWIN-WILLIAMS 1333 O ST.

Crocheted table cloths, 70x80, make lovely gifts. $25. 2-4523. 21

CHRISTMAS SPECIAL
GE dishwasher sink. Also disposal
REDUCED PRICE 17
HOAGLAND HARDWARE
2431 No. 48th 6-2355

Christmas Special! Name & address imprinted on 50 sheets & envelopes of "Imperial Velum" stationery. By White & Wyckoff. ONLY $1.98! 20
LATSCH BROTHERS 1124 "O"

COME CLEAN! Give her a Hoover upright or tank-type sweeper. Wonderful attachments. Easy terms at 24
GOURLAY BROS. PIANO CO
212 So. 12th 2-1636

"Doll up" Mom's kitchen or bathroom with inlaid linoleum from MEISINGER BROS. 349 No. 27th. 2-3601. 24

Free the lady of your life from drudgery. Give an Ironrite Ironer. Easy terms. 24
GOURLAY BROS. PIANO CO
212 So. 12th 2-1636

FOR THE LADY OF YOUR LIFE
G.E. Ironers
QUINN-HODGSON
1918 O 2-3381 24

Give Mom a picture, lamp or mirror for Christmas. Special low prices in our Bargain Basement. 24
SHURTLEFF'S
Your Friendly Furniture Store
1532 O Street 2-6707

Her eyes will shine when she sees her New Royal Portable from 24
NEBRASKA TYPEWRITER CO
125 No. 11 S&H Green Stamps 2-7285

Hoover steam iron. $18.95
UNITED SUPPLY
29th & A 3-2373 24

Large selection of beautiful Personalized Stationery for her. X
GOLDENROD Printing Co., 215 No. 14

Milady will cherish a Sheaffer pen for purse or desk. X
DICK'S PEN SHOP 118 So. 11

SPECIAL CHRISTMAS SALE
25% DISCOUNT ON SOME MODELS
GE REFRIGERATORS
HOAGLAND HARDWARE 17
2431 No. 48th 6-2355

SPECIAL CHRISTMAS SALE
25% DISCOUNT ON SOME MODELS
GE ELECTRIC RANGES
HOAGLAND HARDWARE 17
2431 No. 48th 6-2355

Surprise Mom. Have her treadle converted into an attractive electric sewing machine. 24
GOURLAY BROS. PIANO CO
212 So. 12th 2-1636

"TAVERN" Candle Making Materials. Wax, wicks, dyes & "glitteroid." Everything you need for holiday candles. X
BARTLETT'S 1123 "P" 2-4692

Wards best Automatic Pop-Up Toaster. Color selector, chrome plated steel. Cord attached. Only $19.95. 20
MONTGOMERY WARD
112 North 10th. Lincoln

Wide selection of unfinished Dresden figurines. Mrs. Helm's & Rainbow paints. X
DICK'S HOBBY SHOP 1209 N

You "sow" real cheer when you give an Eldrege electric portable sewing machine. Nice selection, easy terms at 24
GOURLAY BROS. PIANO CO
212 So. 12th 2-1636

Musts for MEN

Any man will love a new set of seat covers. See the wide selection at X
HANK'S AUTO STORE, 216 So. 11th

Boys'-Men's Watches! Were $29.75—Now $16.95 17 Jewel, Water, shock resistant, Sweep sec. 24
SIDNEY KATZ JEWELRY, 1417 O

Deluxe "Dremel" Moto tool sets with 23 useful attachments! $23.50 X
BARTLETT'S 1123 "P" 2-4692

His favorite chair 'ts his castle. Platform Rockers. $26.50 up
SHURTLEFF'S
Your Friendly Furniture Store 24
1532 O Street 2-6707

HUNTING COATS
SPECIAL—$5.95 17
LINCOLN ARMY STORE 202 SO. 11

Just what Dad needs—Smoking Stands only $1.00 at 24
SHURTLEFF'S
Your Friendly Furniture Store
1532 O Street 2-6707

Men's Personalized Stationery. An ideal gift for him X
GOLDENROD Printing Co., 215 No. 14

That special man of yours will love a new Parker or Sheaffer pen from X
DICK'S PEN SHOP 118 So. 11

Free Pop from slavery with the New Royal Portable, America's No. 1 24
NEBRASKA TYPEWRITER CO
125 No. 11 S&H Green Stamps 2-7285

For Your "Fixer Upper!"
HAND TOOLS
to complete his work shop. Choose the things he needs from Lincoln's largest stock of first quality hand tools. X
LAWLOR'S 1118 "O"

He'll Prize A
"HULL" AUTO COMPASS
Rugged standard model that every sportsman wants in his car. X
$4.95
LAWLOR'S 1118 "O"

The ideal gift for any man this Christmas. A new watch from X
BOYD JEWELRY 1144 O ST.

Musts for MEN

Give him a practical gift that will last for years—a hat, custom made personally for HIM. $10 and $12.50. Come in for a gift certificate and a miniature hat. 23
LINCOLN HAT WORKS
930 SOUTH 27TH

He's More Fun To Kiss When He Has A
SUNBEAM 'SHAVEMASTER' ELECTRIC SHAVER
Just $26.50 X
HARDY'S 1314 "O"

Porter-Cable power tools. Saws, routers, planes, and sanders.
UNITED SUPPLY
29th & A 3-2373 24

Power Kraft 6¼" Skill Saw. Cuts to 1⅞ or 45°, 2⅜ or 90°. Has rip guage. $39.95. 20
$7.95 to $11.95 20
MONTGOMERY WARD
112 North 10th. Lincoln

Wondering what to buy Dad this year? See our nice selection of gifts. X
HANK'S AUTO STORE, 216 So. 11th

Grand for GIRLS

FINGER PAINTING SETS
Winter fun for little ones. Sets have everything they need. $1.50 up. X
BARTLETT'S 1123 "P" 2-4692

Ladies Western Jeans
$298 17
LINCOLN ARMY STORE 202 SO. 11

Monark 26 inch girl's bicycle complete with headlight, horn, jiffy stand, carrier and 1 year insurance policy. Special at $49.50. Reg. $69.50. 17
SKELGAS DIVISION
Skelly Oil Co.
931 "O" St. 2-6424

Plastic tea set. Service for 4. Pink or blue. $1.19.
UNITED SUPPLY
29th & A 3-2373 24

Beauts for BOYS

"AEROMITE" Gas powered Model Aeroplane. Complete—ready to fly. Only $9.95. X
BARTLETT'S 1123 P 2-4692

Hopalong Cassady holster sets. $3.98
UNITED SUPPLY
29th & A 3-2373 24

YOUR SON'S "PRIZE POSSESSION" WILL BE A TOY TRACTOR 24
800 J WEILAGE IMPL. 2-3018

Sleeping Bags. Waterproof, zipper closure. Warm and useful. Only $9.95. 17
LINCOLN ARMY STORE 202 SO. 11

Streamline Steam Type Electrical Train. Remote control, lots of accessories. $26.88 20
MONTGOMERY WARD
112 North 10th. Lincoln

There's Nothing Like A Train!
"AMERICAN FLYER"
freight outfit. Complete with track, transformer, locomotive and cars. SPECIAL PURCHASE! X
$14.99
LAWLOR'S 1118 "O"

Their school marks will improve with an Underwood Portable from X
Siegel Office Equip. Co., 228 No. 13th

Toy tractors & toy machinery; also tractor cycle to ride. 24
Lancaster Co. Implements
Your John Deere Dealer in Lincoln
2-4781 240 So. 10th 2-2776 24

YOUNGSTERS yell for..

A COMPLETE SELECTION OF TOYS AND CLOTHING. GIRLS TO SIZE 12. BOYS TO SIZE 8. X
WEE MODERNS 131 SO. 13TH

Better Homes & Gardens Second Story Book
A perfect companion for school age boys and girls; 19 complete stories and poems $2.95
Gold's Book Dept.
ST. FLOOR 24

Books, Games and Puzzles for loads of fun during the Holidays. You'll find them galore at 24
STEPHENSON'S 935 O ST

CHILDREN'S RECORDS
Largest selection in Lincoln. Buy early while stock is complete 24
Dietze Music House, 1208 O

Deluxe Sleds
$4.25 $5.25 $6.25 $7.79
AT BARTH'S HARDWARE
S&H Green Stamps 17
145 So. 9 2-6325

Gilbert "Erector" & Chemistry Sets from $2 to $21.50. Also Magic Sets $2.50 up. X
BARTLETT'S 1123 "P" 2-4692

Globes and Dictionaires, unsurpassed for Family Gifts. Come in and browse. See our complete stock. 24
STEPHENSON'S 935 O ST

Ice Skates for that young Fellow or Girl. Hockey or Figure type from $7.95 to $11.95 20
MONTGOMERY WARD
112 North 10th. Lincoln

Kids Will Go For—
63-Piece Electric Train Set
Includes transformer, freight complete and village too. X
ONLY $14.95!!
HARDY'S 1314 "O"

LAST MINUTE GIFTS
Footballs $1.98, $2.67, and $3.98
Basketballs $3.49, $3.69, and $7.65
Croquet Set $4.15, $5.65, and $8.25
MONTGOMERY WARD 20
112 North 10th. Lincoln

YOUNGSTERS yell for..

Happy Days! for the small child. with Playskool, Sifo & Judy toys chosen from our stock. 24
STEPHENSON'S 935 O ST

Make economical Christmas gifts with Textile paints. Individual items or sets available at 24
STEPHENSON'S 935 O ST

Walco Bead Craft will delight both boys & girls. Choose this for creative Holiday fun. Bargains galore at 24
STEPHENSON'S 935 O St.

STUDENT-STUFF

ADD TO THEIR EDUCATION with a series of lessons on any instrument in our convenient downtown studio location 24
DIETZE MUSIC HOUSE, 1208 O

ALL makes of portable typewriters plus the new Underwood LEADER portable designed especially for the student. $64.50, tax. Convenient terms if desired. Open Mon. & Thurs. eve. till Christmas. X
SIEGEL OFFICE EQUIP CO.

Any student will enjoy using the new pen you get them from X
DICK'S PEN SHOP 118 So. 11

Improve their school grades with a new Royal Portable, America's No. 1. 24
NEBRASKA TYPEWRITER CO
125 No. 11 S&H Green Stamps 2-7285

Rent a band instrument. Nothing finer than the school band for your boy or girl. Rent now—buy later. 24
DIETZE MUSIC HOUSE, 1208 O
2-6526

CASH-CLUES

Christmas Is Just Around the Corner

Pay cash for Purchases
Reduce Payments
Consolidate Debts
20 Months to Pay
$50 to $1,000
$50 Costs You Only 28c
a week if repaid in 2 months 24

Capitol Credit COMPANY
1400 O Phone 2-1221
"JIM" or "ELMER"
Exon Reiling
Free Parking for Customers

CHRISTMAS CASH
Cash for your Christmas needs. Payday advances for short-term needs. Debt consolidation for long-term needs. Other plans for other needs. 24
FAMILY FINANCE CO.
201 Varsity Bldg. 2-7671

Don't Spoil Your Holidays with Financial Blues
Bring Your Money Problems to 24
The Commonwealth Co.
126 North 11th 2-6958

MAKE THIS A CASH CHRISTMAS
Borrow the money you need, no payments till 1953. 24
OPEN TILL 8 PM THUR EVES
COMMERCE LOAN CO.
138 So. 13. 2-7311

Shop Early!
Get Christmas Cash
AT 24
INSTALLMENT SAVINGS CORPORATION
138 No. 11th 2-4424

Your purchasing limit is 12 times the amount you can conveniently pay each month with a REVOLVING CHARGE ACCOUNT! 24
GOLD'S CREDIT DEPT.
4th Floor

HINTS FOR HOME

A gift the whole family will enjoy. A beautiful clock for mantle or wall. X
BOYD JEWELRY 1144 O ST

ANTIQUES—Hand painted china, cut glass, brass, copper, lamps, clocks. The VILLAGE STORE, 2406 J. 6-2703. 24

Blonde or mahogany coffee, end and lamp tables, $11.95. 24
CAPITAL FURNITURE CO.
3101 O (Open Eves. except Sat.) 2-2580

A LIVING PRESENT

New 53 Motorola 21 in. table model	$259.95
New 53 Motorola 17 in. table model	$179.95
New 53 model 17 in. Walnut Console	$259.95
One used 1950 13½ in. Philco TV with table	$90
New 53 model 21 in. Console	$329.95
One slightly used Console comb. radio-phono, 3 speed auto. record changer, AF & AM	$75

COME IN—SEE OTHER MODELS
TERMS—OPEN EVES. 24
THOMPSON'S T.V. SERVICE
1106 No. 27 2-3949 Eves. 6-7017

HINTS FOR HOME

All makes of reconditioned Standard typewriters. Substantial savings. Use our layaway plan. Convenient terms if desired. Open Monday and Thursday evenings until Christmas. X
SIEGEL OFFICE EQIP. CO.
228 No. 13th

Bargain Basement
Everything for your home at bargain prices at 24
SHURTLEFF'S
Your Friendly Furniture Store
1532 O Street 2-6707

CORN POPPERS
$3.95 to $8.25
AT BARTH'S HARDWARE
145 So. 9 Open Thurs. Eve. 2-6325 17

CHRISTMAS EVERY DAY OF THE YEAR
G.E. TELEVISION SETS
QUINN-HODGSON TIRE SERVICE
1918 O 2-3381 24

COOKS have the ideal gift for every home. Polished plate door mirrors. Other mirrors of all sizes & descriptions. COOKS, 1435 O. 2-7685. 24

EVERYONE APPRECIATES A DEEP FREEZE
CHEST OR UPRIGHT MODELS
800 J WEILAGE IMPL 2-3018 24

Electric Drill Set—36 piece
Was $24.70—Now $12.95 18
B. F. GOODRICH 17TH & O

Enjoy a fine, luxurious Living Room Suite—priced from $189.50. Many fine brands. 24
SHURTLEFF'S
Your Friendly Furniture Store
1532 O Street 2-6707

FOR WONDERFUL WAFFLES!
Chrome waffle baker with temperature indicator and brown plastic handles. ONLY $9.95! X
HARDY'S 1314 "O"

Fireplace equipment. Andirons, screens, grates & tools.
UNITED SUPPLY
29th & A 3-2373 24

Hassocks, assorted colors ... $2.98
$9.95 Magazine Racks, choice ... $5.95
MERCHANDISE MART, 801 O St. 24

Large selection of "Vinyltile" for kitchen and bath. Installed. X
SHERWIN-WILLIAMS 1333 O ST.

MAGNAVOX TELEVISION
BUY NOW AND BE SURE OF YOUR INSTALLATION FOR CHRISTMAS 24
Dietze Music House, Inc.
1208 O 2-6526

Power Kraft 16" Electric Drill. Ideal for garage or Home use. Attractively gift packaged. Only $17.95. 20
MONTGOMERY WARD
112 North 10th. Lincoln

"Sunbeam" Automatic Toaster
Nothing could be finer or give more family pleasure. $26.50. X
HARDY'S 1314 "O"

Useful Beauty For Your Family Fireplace!
Fireplace Wood Baskets
Smart ebony black with polished brass handle. X
$6.50
LAWLOR'S 1118 "O"

FAMILY FAVORITES

A Ping Pong Table Means Fun For Everyone!
5x9 ft. table. Complete with knockdown stand for easy storage. Lots of other home uses too! Ready to finish. 20
$25.55
W. F. Hoppe Lumber Co.
9th & "S" 2-7202

A car radio the whole family will enjoy, will make a fine gift for Dad. X
HANK'S AUTO STORE, 216 So. 11th

A practical gift with beauty as a bonus is a small radio from Gourlay Bros. Piano Co., 212 So 12th. Convenient terms. 24

Better See—Motorola TV
$179.95 for 17" Model 18
B. F. GOODRICH 17TH & O

Bronze fluorescent Desk Lamp. The gift perfect for the student as well as the rest of the family. Special at $7.95. Reg. $13.95. 17
SKELGAS DIVISION
Skelly Oil Co.
931 "O" St. 2-6424

BORG FAMILY SCALES
Guaranteed for Life, $7.95 to $10.95
AT BARTH'S HARDWARE
145 So. 9 Easy Terms 2-6325 17

ELECTROLUX CLEANERS 24
AUTHORIZED SALES & SERVICE
PAUL G. HANSEN, 741 So. 31 3-6265

DART GAME! Double sided dart board. Complete with darts and instructions $2.50. X
BARTLETT'S 1123 "P" 2-4692

A Portrait of Yourself, your children, your family. A treasured gift, everlasting, inexpensive. 70c to $3.00 each. Stop in today. SKOGLUND'S, 126 So. 11. Open Mon. & Thurs. eve 'till Christmas. 24

COOKS CHRISTMAS CARDS, 21 cards & envelopes, 21c! Other assortments, 50 cards, 98c, 39c, 59c, 69c, 89c. COOKS, 1435 O. 2-7685. 24

DINETTES, PLATFORM ROCKERS, LAMPS, END, COFFEE TABLES
2350 O LIMING'S 2-3151 24

LARGE SELECTIONS
RCA & Philco TV, radios, phonos combination sets, & clock-radios. 24
Lincoln TV Center, 1338 O. 2-1580

Improve your bridge, canasta or pinochle game. Card tables and chairs at 24
SHURTLEFF'S
Your Friendly Furniture Store
1532 O Street 2-6707

FAMILY FAVORITES

Just right for everyone
DEBUTANTE COSMETICS & FULLER BRUSH CO.
1935 So. 26 3-6897. 24

It's Sensational!
JOIN McCABE'S "CHRISTMAS PIANO CLUB" TODAY! COME IN NOW FOR FULL INFORMATION. Just $5.00 holds any piano or organ in the house until Christmas on our layaway plan. Delivered for Christmas day. Easy terms can be arranged. X
McCabe PIANO & ORGAN CO.
13th & "P" 2-2698

Men's-Ladies' yellow gold, high crystal watches. Were 24.75, Now 12.95. 24
SIDNEY KATZ JEWELRY, 1417 O

Ping Pong Table Special
5'x9' 5-ply table top ... $14.00
Demountable plywood base ... $12.25
Combination of both top and base delivered to your recreation room for only ... $25.50
PAULEY LUMBER CO.
3-2375 "E" at 27th 19

Story book dolls, all nation dolls. Gift novelties. Reasonable, 2-8155. 20

SAVE 50% on a Chris-Craft. Build your own. We have kits, all sizes. 20
HIGGINS MOTOR SALES, 414 So. 11

SPINET PIANOS
$5 WILL HOLD ANY PIANO FOR YOU ON OUR LAY-AWAY PLAN. VISIT NEBRASKA'S MOST BEAUTIFUL PIANO SALON 24
Dietze Music House, Inc.
1208 O St. 2-6526

Sunbeam Combination Cooker & Deep Fryer
Large capacity. Cooks, roasts, deep frys. Automatic thermostat control. X
$31.95
HARDY'S 1314 "O"

To Set A Beautiful Holiday Table
"NATIONAL" SILVERPLATE TABLEWARE
Full 52 piece set (service for 8) in felt lined wooden chest. Reg. $65. X
CHRISTMAS SPECIAL
$29.95
LAWLOR'S 1118 "O"

The corner Christmas isn't around is at 714 Fed. Sec. Bldg. WARNER-MEDLIN STUDIO. "Home of Lovely Gifts." 2-6272. 24

Buxton, Prince Gardner, Rolfs leather goods make ideal gifts for anyone. X
DICK'S PEN SHOP 118 So. 11th.

GOOD EATIN'

See and buy your turkeys anytime at 6700 Leighton. 24

TURKEYS AT WAVERLY
Dressed toms and hens 54c and 62c lb.
CALL LLOYD BEVANS 69-2206 24

FINDS for FRIENDS

A Fountain Pen—always welcome, always useful! "Sheaffer," "Parker," "Eversharp," "Waterman." $1 up. Name in gold at no extra charge! 20
LATSCH BROTHERS 1124 "O"

AN ALBUM OF RECORDS
Popular or classic is the finest low priced gift for a friend or family. Largest stock of records in Lincoln. 24
DIETZE MUSIC HOUSE, 1208 O
2-6526

"Card Partners" for your card playing friends. Combination glass holder & ash tray that clips to your card table. Set of 4, $2.95. 20
LATSCH BROTHERS 1124 "O"

From Lawlor's Popular New Bar Accessories Dept.
16-piece "Poker Set"
includes cocktail glasses, with combination coaster-ash tray, $4.95. See this and other novel gifts in the new first floor dept. X
LAWLOR'S 1118 "O"

"PLANT JOY" KITS
FOR INDOOR PLANTS
Contain scientific "Green Rain" plant food, and "Leaf Brite" leaf conditioner. Also small trowel and watering can. $2.95 complete. X
HARDY'S 1314 "O"

TREE TRIMMINGS

Christmas Snow Bombs. Spray on trees indoors and outdoors, displays, and 1000's of uses. Only $1.00. -22
AT BARTH'S HARDWARE
145 So. 9 Open Thurs. Eve. 2-6325

Christmas Tree Stands
98c 22
AT BARTH'S HARDWARE
145 So. 9 Open Thurs. Eve. 2-6325

Electric Automatic Christmas Bells
Regular $4.50—Special $179 22
AT BARTH'S HARDWARE
145 So. 9 Lay-Away Plan 2-6325

Visit the CHRISTMAS WRAP and TRIM SHOP. All wrapping and trimming supplies have been assembled into one department for your shopping convenience. 24
GOLD & CO . . . Third Floor

Home Furnishings 39

Deluxe Frigidaire, nearly new, reasonable. Walnut princess dresser. Brt. 2-6801. 20

Kenmore washer, excellent condition. Timer & water pump. 4-5184. -22

Service-sales, all makes sweepers. Hopkins Vacuum, 114 No. 14. 2-1135. 3

GAS HEATER
60,000 BTU Input
Like New
Only
$85
Gourlay Bros. Piano Co.
212 So. 12th 2-1636 X

Leaving city—Must sell immediately. Davenport, chair, Norge washer, Floor lamp. 3 rooms good furniture. 3-7890. 18

Light Oak 52" dining table 2 leaves, 4 chairs, 2 mo. old. Studio couch, mahogany chest, miscellaneous items. 1950 Admiral refrigerator, full width freezer, 9 cu. ft. 6-3192. 23

Light walnut bedroom suite, four poster bed, vanity, bench and chest of drawers, Sealy mattress, coil springs. Excellent condition. 3460 Woods Ave. 5-3959. -23

Moving to Calif. Must sell. Sofa & chair, coffee table, console table, end table. Coldspot refrigerator. Kenmore gas stove. 2500 Vine. 17

Nearly new GE portable mangel, stand, chrome chair. Flawless condition. $50. 3-7636. 23

NEW & USED FURNITURE & APPLIANCES
WYMAN'S FURNITURE
6121 Havelock 6-4100
OPEN EVES. TUES. & SAT. 17
WE GIVE S&H GREEN STAMPS

Portable
Electric Sewing Machines
New Home
Only
$19.50

2 Eldredge Portables,
Brand New.
20 Year Guarantee
Slightly marred cases. X
$44.95
Gourlay Bros. Piano Co.
212 So. 12th 2-1636

Rubber matting—36" wide-brown 2 strips 10½', 2 strips 8½', like new. Half price. Universal bathroom scale, good condition. 3-8250. -22

Speed Queen washing machine. Porcelain tubs. Rollers. 857 So. 29th. Anytime Saturdays, Sundays. Weekdays after 5 pm. 17

Speed Queen washing machine, 1½ yrs. old, 4 burner gas range, 41" long. Excellent condition 2-3788. 19

Speed Queen washing machine in good condition. 6-4470 after 5:30 pm. -18

OK SEWING MACHINE CO.
Sales & Service. 130 No. 12 2-5668. 11

Priced to sell. Almost new fully automatic electric stove. See to appreciate. 924 So. 29. -23

Home Furnishings 39

Perfectly new Hamilton gas dryer. $229.95. 6-6896. 18

SWEEPERS
For The HOME
Hamilton Beach
Eureka
Hoover Uprights & Tanks
Royal
Pay $5 Down, $5 Monthly
Gourlay Bros. Piano Co.
212 So. 12th 2-1636 X

Used rugs & furniture. Trade-ins on new carpets, clean & in excellent condition. Selling at ½ cost. 22
LINCOLN RUG & FURNITURE MART
37th & Calvert 4-2353

WASHER SERVICE
Repair
All Makes
Call
Us
Gourlay Bros. Piano Co.
212 So. 12th 2-1636 X

WRINGER rolls for all makes of washers. Bring or mail old rolls. Gourlay Bros., 212 So. 12th. 2-1636. X

1950 9' Crosley Shelvador refrigerator, freezing unit across top. Like new. Boy's bicycle, good condition. Upright piano. Zenith console radio. Miscellaneous furniture. Sell cheap, leaving state. 5-3211. -19

4 yr. old gas stove, only $50 on easy terms. 1720 So. 17. 3-6728. -22

5-piece maple dinette set, matching china cabinet. After 4 pm. 2-8123. 20

'51 Kelvinator. Rol-a-way bed. Apt. washing machine. Children's furniture. 1829 M—call anytime. -17

Building Material 40

Oak lumber, all dimensions. Any amount. Delivered. Write Dwane Furnell 1941 East 6th, Sedalia, Missouri. 17

Business Office Equipment 42

NEW-USED
Cash registers, typewriters, adding machines. LINCOLN TYPEWRITER CO., 135 No. 12th. 2-5946. 12

Royal typewriter in excellent condition, stand & cover, $60. 5-6706. -17

Smith - Corona Skywriter typewriter. Practically new. Call after 6 pm. 5-9595. -19

Machinery & Tools 43

"DISSTON" CHAIN SAWS
SALES & SERVICE 2-6021
Gibson Service & Repair 322 So. 9 X

For "Delta" and "Porter-Cable" Power Tools. It's LAWLORS, 1118 "O". Liberal trades. Phone 2-6744. X

Machinery & Tools 43

Sears "Craftsmen" Power Tools for your workshop X
SEARS Basement 13th & "N"

Wanted to Buy 44

CASH
For Your Furniture. 2-3151 X

CALL US
We'll buy your furniture. 3-8227 17

Ping pong table, good condition. 5-7571 between 9 am-3 pm. 18

Want to buy—Ear trumpet. Call 2-2971 9-4 pm. 17

Wanted used cash register, 4 drawer, itemizer. Box 339 Journal. 20

Wanted—Bedroom and diningroom furniture, apt. gas range. 3-8227. -31

Instruction 46

COMPTOMETER SCHOOL
A quick and sure way to enter business as a trained Figurework specialist.

This is the Official Comptometer Company School. We issue a certificate upon graduation, recognized by Comptometer users and entitling holder to free, lifetime placement service through any of our 168 schools located in leading cities throughout the world.

Day and evening classes begin weekly.
THE COMPTOMETER SCHOOL
903 "O" St. 2-5606 20

GIRLS TO MODEL
In fashion shows; short training.
Bette Bonn Schools
Lincoln Offices
Suite 507, Fed. Sec. Bldg. A
New York offices, 545 Fifth Ave

NIGHT SCHOOL
Shorthand, Typewriting, Comptometer, Accounting. Register now. 2-2464. X
NBI SCHOOL OF BUSINESS
13th & L Street Lincoln, Neb.

Help Wanted—Women 48
(Guaranteed Salary Jobs)

A WAITRESS
Day or night hours. Excellent pay, working conditions. Apply 22
DINING ROOM, C.B. & Q. DEPOT

A BOOKKEEPING MACHINE OPERATOR
Some bookkeeping knowledge required but will train willing person for permanent, 5-day week. Good salary. Paid vacations, holidays. Call 2-1227 for appointment. -19
Nebraska Book Co. 1135 R

A WAITRESS
CONTINENTAL CAFE, 1511 O. -19

BOOKKEEPER
With general ledger and payroll experience. Pleasant air conditioned offices. Excellent opportunity in expanding organization. Age 23-40. Mr. Cole, 2-8438. 22

Help Wanted—Women 48
(Guaranteed Salary Jobs)

Beauty operator, guaranteed salary, commission, paid vacation. Splendid opportunity. Miss Agnes Beauty Shop, Hotel Cornhusker. -20

BOOKKEEPER & TYPIST
Some previous experience a requirement. References required. Applicant will please apply in person. Do not telephone. Apply to Miss Briggs. -23
GILMOUR-DANIELSON DRUG COMPANY
142 So. 13th Street

A COOK
Uniforms furnished. Day hours. Apply in person to the Senate Cafe, 146 So. 11. -18

A CASHIER
For the Huddle
SEE MANAGER -19
HOTEL CAPITAL

A GOOD POSITION
CASHIER
Salary plus meals, day hrs., employee benefits, ideal working conditions. Apply in person Mrs. Hill, Director of Personnel -22
HOTEL CORNHUSKER

BOOKKEEPER-ACCOUNTANT
Experienced, 44 hr. week. References. Apply in person, Forburger Stone Co., 1024 Avery Ave. 19

Beauty operator to take over good following. Guaranteed salary & commission. Box 316 Journal. 19

CLERK-TYPIST
Young woman age 21 to 35 for position as Secretary with nationally known Insurance Co. 38 hr. wk., paid vacations, group Insurance. Work is varied & interesting. Training with pay. Liberal advances with increased effeciency. Apply Wed. thru Sat. 19
Bankers Life & Casualty
114 No. 12, LINCOLN NEB.

EXCELLENT OPPORTUNITY
For bookkeeper. Apply by letter stating age & qualifications. Box 1171 Star. 17

Experienced waitress, day or night. Good wages. Apply in person. -22
THE SENATE CAFE
927 O or 146 So. 11th

A YOUNG LADY FOR GENERAL OFFICE
Experience bookkeeping, typing and accounting helpful. Capable of taking charge of office. Ideal working conditions, permanent position. -X
Don's Appliances Inc.
13th & M St.
Call Mrs. Johnson 2-7569 Days or 6-1073 Evenings.

Help Wanted—Women 48
(Guaranteed Salary Jobs)

EXPERIENCED WAITRESS
Top wages. Transportation furnished to and from work. Steve's Steak House, Hiways 2 & 34. Apply at 2-2042 before 5 pm or 2-9934 after 5. -18

GENERAL HELP!
Inexperienced will be trained. Excellent working conditions, good pay. Steady, full time. -18
SEE MR. BINDER
Globe Laundry 1124 L

GIRL
For dry cleaning dept. Experience helpful. Permanent. -22
BEST LAUNDRY
2245 "O"

GIRLS TO MODEL
See ad. Class 46. Bette Bonn. 2-2311. A

HELPER
in storeroom and kitchen. Prefer someone to live in. Call 4-2375 between 8 am-4 pm. -19
DR. BENJAMIN F. BAILEYS SANITARIUM

Maid to care for Guest rooms. See Housekeeper, Hotel Lindell. -22

ORDER CLERK
Who can type, answer telephone and do general office work. Permanent. Call 2-6549. -19

Part Time
PBX Relief Operator
We prefer a middle aged woman. Will work about 10 hours a week as relief operator. Experience not necessary. Evening hours. Write Box 336 Journal. 19

RECEPTIONIST
A permanent position, 40 hr. wk., sick leave, vacation, air-conditioned office. Blue Cross & Blue Shield coverage provided. Call 2-1569 from 9 to 12 for appointment. -19

SHIRT OPERATOR
PARAMOUNT LAUNDRY & CLEANERS, 837 SO. 27 -18

Waitress wanted—Day hrs., $35. wk. guarantee. Apply in person. Sally's Cafe, 1445 O. -22

For The Whole Family
A "Royal" Christmas
with the World's No. 1 Portable

Nebraska Typewriter Co.
125 No. 11th 2-7285
S & H Green Stamps

Help Wanted Domestic 48A
(Guaranteed Salary Jobs)

Lady for general housework. 2 adults. 5½ day week. Excellent salary, live out, all holidays off with pay. State age, references. P.O Box 1828, Lincoln. -23

Woman to care for elderly lady in her home at 1629 So. 13. 3-3859 after 7:30. 23

Woman for kitchen work, no cooking. Call 4-2375, 8-4 pm, Dr. Benjamin F. Bailey Sanatorium 17

Help Wanted—Women 49
(Commission Jobs, Sales, Etc.)

PAY UP BACK BILLS!
Earn steady income. Several women needed for local openings. Pleasant, friendly work. Write Avon District Manager, P. O. Box 1364, Lincoln. 17

Help Wanted—Men 50
(Guaranteed Salary Jobs)

Air-conditioning, heating, sheet metal salesman. Way Furnace Co., 2121 O -X

A tire service manager for Lincoln's leading tire store. Must be neat, efficient, have character, references. No experience necessary. Write P.O. Box 1783 Lincoln. -20

A RETAIL ROUTE SALESMAN
Guarantee & commission. Apply at 2823 No. 48 after 1 pm. 23
Fairmont Foods Co. 6-2326

ASSISTANT MANAGER
EXPERIENCE PREFERRED
APPLY TO MANAGER
MR. KERWIN -18
HOTEL LINCOLN

HOTEL CORNHUSKER
Has opening for washer in daylight laundry. Salary, plus meal, & uniforms. All employee benefits. Apply in person to Mrs. Hill, Director of Personnel. 18

DOUBLE PIN SETTERS
TOP WAGES -17
Lincoln Bowling Parlors
236 No. 10

Experienced TV antenna man. Bonus. Permanent. Kollars Appliance, 1541 O. 2-2605. 17

Help Wanted—Men 50
(Guaranteed Salary Jobs)

EXPERIENCED MOLDER
WHITE FOUNDRY CO.
630 K -23

March 1 connection for
SUCCESSFUL SALESMAN
Permanent position with an excellent salary from the start, Company insurance benefits, paid vacation, profit sharing with
ALL STATE INS. CO.
A SUBSIDIARY AND WHOLLY OWNED BY SEARS, ROEBUCK AND CO
FOR INTERVIEW CONTACT MR B. G. NEALY WHO WILL MAKE ARRANGEMENTS FOR INTERVIEW AT SEARS BETWEEN 9:30 AM-5:30 PM. 2-2136, 6-6383.
17

EXPERIENCED MAN
For cleaning room. Steady work for person who can qualify. Apply to Mr. Krueger. 22
MODERN CLEANERS
21st & G 3-2377

Experienced semi-driver. 2 trips to Omaha daily. Driving only. References required. 1026 O. -22
WINTER BROS. FRT. LINES

Experienced drivers with good employment record, for town delivery.
WINTER BROS. FRT. LINES
1026 Q -22

HEAVY DUTY MECHANIC
We have an opening for a hard working, sober man in our garage. Excellent working conditions and good pay. Apply in person to "Andy" Service Mgr. X
CORWIN L. HULBERT
1120 P St. MOTORS 2-6819

Man, neat, ambitious. Will start right man at $75 per week. Experience not necessary. Car and references required. 3-6897. 18

PARKING LOT ATTENDANT
Steady work for neat, reliable young man. Apply 9 am to 4 pm. 17
OLIVER DeMARS
National Bank of Commerce Bldg.

Salesman for radio parts. Would prefer some experience, but an honest effort to learn our business would be considered before experience. Inside work selling radio parts & accessories to our dealers. Please write us for an interview Box 1130 Star. 18

Wanted—Feed salesman for Nebraska territory. Hill Fairchild Feed Co., 6th & G. -X

Wanted—Territory salesman to sell poultry & livestock feeds in Nebraska. Salary & commission. Box 1176 Star. -X

Young man for parts room. Must have clean drivers license. Contact Mr. White at Morrow Motors, no phone calls please. 22

Help Wanted—Men 51
(Commission Jobs, Sales, Etc.)

JAN. 1
Opening for salesman with car. We train. Phone 2-6070 for appointment. -17

A SALESMAN
EXCELLENT OPPORTUNITY
Building material experience preferred.
PHONE COLLECT
OR WRITE
Ashton Wholesale Service, Inc.
16TH & MARCY ST., OMAHA, NEB. -23
Phone At 0243

Help Wanted Men or Women 52
(Guaranteed Salary Jobs)

Elderly man or lady to care for gentleman in wheelchair, live in or out. 5-7898 or 6-1196. 23

Tillman's
New Cafeteria
1325 P St.
WILL ACCEPT APPLICATIONS, 9 AM TO 5 PM, FOR THE FOLLOWING:
CHEF
COOKS
COOKS HELPERS
SALAD WOMEN
DISHWASHERS
POT, PAN WORKERS
LINE SERVERS
CHECK GIRLS
FLOOR GIRLS (WAITRESSES)
STOCK MAN
CASHIER
HOSTESS
NIGHT JANITOR AND HOUSEKEEPER (PREFER MAN AND WIFE)
We can use both part and full time help—men and women. -17

Positions Wanted, Women 55

Any typing done—my home. Several years' experience. References. 2-8253. -17

All typing, stenographic service, notary public. Public Stenographer. Lincoln Hotel -17

Baby sitting, in South East Lincoln vicinity, in home. 4-2892. 18

Baby sitting desired by reliable grandmother. Your home. Anytime. 5-4747. -19

Child care. My home. 2531 R. 5-3187. 18

Excellent child care in my home, days. $1.50 day. 5-6922. -23

Housecleaning by hour. 75c hour and carfare. 6-1901 18

Infant or child care. My home. Night or day. Vicinity Park School. 2-4173 -20

Ironing in my home, experienced. 4-1654 after 5 pm. 18

Loving care for child; motherless preferred. 2-1452. 22

Mens shirts washed and ironed. 2-2178. 17

Practical nursing, day hours. 5-8861. -18

Responsible child care. Day only. Mon.-Fri. 4424 Hillside. 4-6981. 18

Three experienced baby sitters, desire evening, week end work. 2-8843. 18

Wanted—Position, companion to elderly lady, preferably in apartment. Correspondence. Write Box 345 Journal. 18

Positions Wanted, Women 55

Washing and ironing, or separately. Shirts and curtains specialty. 3-7725. A

Washings & ironings. My home. Vicinity Park School. 2-4173. -18

Will do ironing in my home. Wash. stretch lace curtains. 5-7288. 18

Positions Wanted, Men 56

Bookkeeping part time, statements prepared & tax returns. Disabled veteran. 4-5987. 23

Slightly handicapped, office, pricing, coding, sales analysis—distribution experienced. 2-1308. A

Teacher, 31, family man, taking 1 class at University needs full time job. L. F. Mathis, 3811 South 48th. 19

Business Opportunities 57

A Good Investment
Do you want out of the high rent district? If so, we have one for you, located in South Lincoln with plenty of parking space, zoned for business, small amount of remodeling and you can move in.
Lets look it over. Call 17
SWEENEY & CO.
13 & L Sts. 2-7095

A money maker—grocery, meats, and locker plant, $70,000 last year. Be independent. Good stock. Locker plant and all fixtures and equipment plus lease at a low price of $18,750. Low overhead. Retiring. Will accept Lincoln property as part payment. Answer immediately, as this is a good buy. Box 342, Journal. 29

A good truck stop service station with restaurant for lease. Skelly products, large service room, 6 gasoline and diesel pumps, spacious driveways and parking areas. Doing good gallonage. Lincoln Oil Co 2-6549 or P O. Box 1702, Lincoln 19

Best location in Lincoln. Coffee and restaurant for sale, monthly income, $4,500. Box 343 Journal. -23

Chemical manufacturing plant, Lincoln. Retiring from business. Box 1158 Star.

CHINCHILLAS FOR SALE
Registered with NCBA. Young pairs or proven breeders. 3-4694, or visit 1459 Plum. -20

Drug stores for sale (two first-class ones). Contact R. W. Davison, Genoa, Neb. 22

Exceptional opportunity to lease established Mobilgas Service Station. Will yield above average monthly income on minimum investment. Call 2-6857 or see Mr Lang or Mr. Johnson at Socony Vacuum Oil Co., 1616 Holdrege. 18

Ex-Czech, European engineering degrees, vast experience, solid references, seeks partner financing patenting, production everyday necessity in uncrowded field; ripe-sound project, ample returns. Requisite $5,000 in 3 monthly instalments, desired active collaboration. Call 2-5080 forenoons, please. -22

For lease, new modern 2 bay service station, fine location. For information phone 2-1566 or write Sinclair Refining Co. P. O. Box 406, Lincoln, Neb. 22

Hardware and lumber yard, central Nebraska town; poor health reason for selling. Box 330 Journal 17

Feed-Produce business, county seat, southeast Nebraska. Box 1174 Star. -23

To Get In Or Out of Business X
NEBRASKA BUSINESS
BROKERAGE COMPANY
318 Continental Bldg. 2-8077

TAVERNS YOUR CHOICE
1. County seat town. On & Off. Kold draft tap system, good lease & equipment. Sacrifice for quick sale.
2. Tavern & Cafe in good town south of Lincoln. Includes 40x60 brick building. Walkin cooler and equipment in nice shape. A 3 bedroom home optional. Priced right.
3. Tavern & Cafe in Lincoln. Seats 100. Good equipment, good lease. Excellent volume of business, On & Off permit. Let's talk. -18

STATE SECURITIES CO.
Fred Sasek 4-5879
Carel Stith 6-5377 Hazel Stith

The Fyr-Fyter Company, Dayton, Ohio, offers a genuine opportunity for a qualified man selling the complete line of Fyr-Fyter products—all types of approved hand portable fire extinguishers, fire hose, brass goods and fire department supplies. Market is broad, exclusive extinguishers to sell, opportunity to build up a permanent and profitable business in a protected territory. Write to: Fyr-Fyter Company, 221 Crane Street, Dayton, Ohio. 18

Well equipped, good paying lunch room Near Lincoln High. Ideal for couple. Low overhead. 751 So. 21. -23

Money to Loan 58

WHEN YOU NEED MONEY
SEE THE
FEDERATED
FINANCE COMPANY
"The Friendly Company"
30 Years of Continuous Service A
1503 O 2-7211 1503 O

For quick service—2-7311 A
COMMERCE LOAN CO.

Cash for Taxes!
SHORT OF CASH
for city & county taxes and other heavy expenses? Pay everything with a
"PAY-ALL" LOAN
from
General Loan
Only one monthly payment to make. It is easy to arrange. Call "Bob" today!
Loans $20 to 1,000
"THE FRIENDLIEST LOAN SERVICE IN LINCOLN"
General Loan
SERVICE, INC.
112 So. 11 R. W. "Bob" Gohde 2-1136
Across from Gold's East Door A

CASH LOANS
$20 to $1,000
Without Endorsers
HFC makes loans to single people or married couples for convenient monthly installments. HFC's service is prompt and friendly. Phone or visit our office today.
No Insurance Sold or Required
Household Finance Corporation
Lincoln Liberty Life Bldg. A
2nd floor, 11th & O Sts.
Phone 2-7097

Here's Why
PERSONAL Is Your Best "Buy"!
"Yes" to 4 out of 5 employed people—married, single.
- Lunch hour service.
- Payment date to fit payday.
- 1-visit loans (phone first).
- Nationwide credit at over 700 affiliated offices in U.S. and Canada
- Budget counsel—no obligation.
- Between payday loans for small amounts.
- Loans for any worthy purpose.

Don't borrow unnecessarily, but if a loan is the answer, come in, phone or write today.
Loans $25 to $900 or more on Signature, Furniture, Car
Personal Finance Co.
147 South Twelfth St.
N.W. Cor. 12th & "N"
Phone 2-6653 A

"WINTERIZE"
Your Finances Now!
Need Cash For Fall Expenses?
Storm Windows—Auto Repairs
Fuel—Insulation
Let Us Help You! X
INSTALLMENT
SAVINGS CORPORATION
"You'll Like the Friendly Service"
138 No. 11th 2-4424

BOND LOAN COMPANY
Over the Big Shoe Store. Phone 2-6873
1036 "O" St. Second floor, room 200 X

Rooms with Board 61

2430 R—Meals, lunches packed, TV, piano, automatic laundry $12.50 2-8372. -19

Rooms, Sleeping 62

21st & B—Desirable furnished room. Share bath with 2. Gentleman preferred. 3-4141. -22

140 No. 11—Nice clean rooms, close in. 2-3808. -12

327 So. 11—Rooms—single or double. Gentleman. Reasonable. 5-3020. -17

328 So. 17—Clean comfortable rooms, kitchen privileges. Employed people. 2-4341. 17

342 So. 18—Front room, large closet. Woman. Walking distance. 5-7963. -20

324 So. 16—Nicely furnished, clean. Employed businessmen, good habits. 2-8206. 20

Rooms, Sleeping 62

345 So. 29—Sleeping room for girl. $5 wk. 5-7367. 20

415 So. 25—Clean, comfortable room. Bath. $5 week. Gentleman. References. -23

424 No. 17—Large comfortable rooms, cooking privileges. Employed people. 2-1998. 20

612 No. 26th—Clean, comfortable, next to bath. Gas heat. 5-4869. 20

1107 K—Large well furnished room, twin beds. Large room, double bed, telephone service. 2-4971, 4-3606. -20

1134 Plum—Reasonably priced. Automatic hot water. Gentleman, clean habits. -18

1302 "Que"
Save transportation! Clean, remodeled, reasonably priced sleeping rooms available now. 22

1334 O, 2-1108; 1500 P, 2-7452—Sleeping rooms, light housekeeping rooms. Refrigeration. -19

1335 G—Home-like conditions. Close in. Private entrance. 2-3068. 20

1327 O, Central Hotel — Upstairs Rooms, shower. Employed gentlemen preferred. 2-4022. -17

1527 M—Room for students or business men. 2-4330. -18

1514 Washington—Room for gentleman. 23

1601 So. 27th—Desirable room, young businessman, no drinking. 3-5123. -18

1710 Sewell—Very nice. Adjoining bath. Bus. Gentleman. $5. 3-2576. 20

1720 Harwood—Private entrance, near bath, nice closet, reasonable price. Student or employed gentleman. 3-9163. -17

1820 G—Large, clean, warm comfortable front. Bus Men. 2-2560. 17

1920 Washington—Nicely furnished single room, 3 buslines. 3-4922 eves. 23

2282 Y—Large front room, gas heat, private entrance. Near bus. -22

2530 J—Single or double room. Near bath. Busline. Men. 5-8685. 20

2704 P—Lower sleeping-housekeeping. Sink, private entrance. 2-4957 after 6 pm. 19

2825 Woodsdale — Warm, carpeted, nicely furnished, Innersprings. Near bath, bus. Working gentleman or student, clean habits. -22

3640 D—Beautiful large room, new home, bath, bus. 1-2 employed, garage available. Reasonable. 4-2653, 3-4026 -17

Comfortable room near bath, private home. South. Gentleman. 3-1345, 2-4559. 20

Furnished room with breakfast privileges for business or professional lady. Near statehouse. 2-2504. -19

Nice clean room. Light, near bath. Gentleman. 1908 C. 3-7488. 23

Rooms, adults, utilities. Close-in. Dr H. H. Johnson. 2-1182, 5-8833. 23

2 lovely rooms, near bath, second floor 2-4 girls. 5-8166 19

Rooms, Housekeeping 63

House trailer—Rent completely furnished Bargain! 3-2505. 18

144 So. 11—Large, utilities paid. Share refrigerator. Couple, employed people. 2-4016. -20

1133 So. 11—2 clean rooms, utilities. Prefer middleaged. $50. 23

1505 O—New manager. 2 rooms furnished. Water. Refrigeration. 2-4121. -23

Share Living Quarters 64

Middle-aged business lady to share bedroom apt. Twin beds. Close-in. No drinking. Box 1170 Star. 19

Apartments Furnished 65

10th & E—Ponce De Leon, first floor, lovely furnished 4 rooms, all private. $75. Jan. 1. Working couple. 5-8957. 20

18th & D—Beautifully furnished apt. Large, small. Utilities. Inquire 1845 D. -22

27 & F—Available Dec. 20. 3 rooms, private bath. Nicely furnished. Near store and bus. Apt. Bldg. Laundry. Adults. 3-8877. 3-8186. -x

128 No. 19—Warm one room efficiency. Working people. 20

219 So. 15—One room, kitchenette, private bath, entrance. Adults. 2-2522. -18

440 So. 17—Large 2 rooms, children accepted. First floor, one room. Everything furnished. $20. 5-6385. -22

512 No. 26—Large room, kitchenette. Utilities paid. $30. 5-6627. -22

601 No. 28—1-room efficiency. Private entrance, first floor. $30 month. Utilities. Daytime care for children. -22

611 So. 34th—3 rooms, private bath, entrance, garage. Adults. 3-7523. 20

719 So. 29th—3 rooms, furnished, bath. Second floor. $60. 5-6361. -20

844 So. 10th—Employed lady. Share bath. $30. Utilities. Bus. 3-3092. -20

852 No. 25—2 rooms, first floor, students, employed couple. $38. 20

1034 So. 34—Attractive 4 rooms, nook, closets, unusual features. 3-3550. 22

1042 So. 31—2-room knotty-pine basement apt., private entrance. New furniture, refrigerator, automatic washer. Utilities. 3-4209 18

1129 F—Basement & upstairs apts.—3 rooms. Utilities paid. Inquire after 3 p.m. 17

1134 K—One room efficiency, third floor, share bath. Lady. 2-4088. -22

1208 G—For 1 person. Lower 2 rooms, bath, private entrance. 20

1220 D—4 large rooms, suitable for 4 boys. Private bath, entrance. Utilities paid. 2-8236. 17

1327 O, Central Hotel — Upstairs Rooms, shower. Employed gentlemen preferred. 2-4022. -17

1423 S—3 rooms, utilities. Busline, downtown. Employed couple. 5-5190 eves. 18

1544 B—2 rooms, bath, first floor, children accepted. 3-7856. -22

1630 H—Available Dec 1. Efficiency apt. Livingroom, dinette, kitchen, private bath. Couple. 20

1638 J—South apt., 3 exposures, warm second floor. Close in. Completely furnished. Adults. Laundry, utilities 5-9300 between 12-4 pm week days or after 7:30. All day Sunday. -20

1701 So. 26—Two bedrooms, kitchen, livingroom, bath, entrance, second floor. Utilities paid. Bus line. 3-7434. 22

1729 K—2 rooms, utilities, laundry facilities, basement $30. 2-6097, 2-1356. -20

1809 P—Large living room, kitchenette, shower bath. 2 adults. $45. -22

1821 O—Nicely furnished. Children. Reasonable. Shown eves. 2-3831, 2-5342 2-6379. 29

2038 M—2 rooms, first floor, share bath. 5-9891. 22

2109 So. 49—Outstanding 2 bedroom apt., beautifully decorated. Carpeted. Venetian blinds. Large livingroom, dinette, 2 large bedrooms, modern kitchen, bath. Private basement. Busline. $120. 4-6617, 3-6357. 22

2110 P—4 rooms, upstairs. Private entrance, private bath. 6-1378. -19

2286 Y—3 rooms. $35 mo. See at rear apt. Adults. -22

2525 Sumner—Bedroom apt., bath, first floor, utilities. 3-6308. -22

2536 H—One room efficiency, private entrance, bath. Laundry privileges. No drinkers. 5-9024, eves., Sun. afternoons. 20

2530 Que—South room, kitchenette. Laundry privileges. Utilities pd. $23.50 22

2530 J—2 room basement apt. Shower, utilities paid. Busline. 5-8685. 20

2635 South—3 rooms partly furnished. Private bath. Second floor. Garage. Available Jan. 3-9553. -23

2712 So. 40—Attractive large 2 room apt. & bath. 4-1283. -22

2832 O—Furnished apartment. Second floor, small child, utilities. After 4 pm. -22

2927 P—Comfortable, 4 rooms upstairs. Dec. 15. Laundry. 5-8050, 5-5190. 20

3169 R—Cozy 2 rooms, closet, private bath. Adults. Reasonable. 2-1477. -17

3941 Touzalin—3 rooms, bath. Near Goodyear. Working couple. 6-5298. 22

4332 L—2 spacious, cheerful warm rooms. Laundry, utilities. 4-5033. -20

4823 South St.—5 rooms, near school, busline. $120 4-5917. -19

Apt. hunters, why not have privacy. Small modern, one bedroom house. 400 So. 40th. Nicely furnished. Carport, paved patio. Nice neighborhood. 4-6349 appointment. 19

Available Jan. 1, warm, comfortable, completely furnished. Private bath. 4 rooms, second floor. 100 So. 28. -23

Available—Attractive 2 bedroom, large livingroom, dinette, kitchen, bath, laundry facilities. Adults. 2-6056 after 5:30. 21

Brand new efficiency apts. Private baths, close-in. 229 No. 12th. 20

Clean, attractive 2 rooms, utilities, share bath. Adults. $37.50. 5-6379. 20

EAGLE—228 NO. 12TH
CHOICE EFFICIENCY APT.
$50 PER MONTH. 2-7857 -22

Jan. 1, 4 rooms & bath, gas. TV facilities. Near 2 buslines. No children or pets. 3-8906. 18

Modern, 2 bedroom, private bath. Also efficiency apt. Utilities. 3-6842. -19

SHURTLEFF'S
BRYAN APTS—1235 K—One & 2 bedroom apt., and an efficiency. Call 2-8271 days, 2-8068 Sun. & Eves.
MANOR—501 So 13—Efficiency & 1 bedroom available now. 2-8271 days or 2-2106 Suns. and Eves.
REGENT—1626 D—Efficiency 1 & 2 bedroom apts. available now 2-8271 days, 2-2149 Suns. and Eves.
SHURTLEFF ARMS—645 So. 17th—Bedroom apt. available now 2-8271 days or 2-2120 Suns. & Eves.
ROOSEVELT—511 So. 13th—Bedroom available now. Call 2-8271 days or 2-2106 Sundays and evenings.
PERSHING—1202 F—A one-bedroom available now. Call 2-8271 days or 2-2198 evenings and Sundays.
BLACKSTONE—300 So. 16—Efficiency, available now. 2-8271 days, 2-2148 Suns. & Eves.
HOLLY—1144 So. 11—Bedroom apt. Suns. & Eves. Available now. 2-8271 days, 5-6012.
CORNHUSKER APTS—1317 L—Efficiency available now. 2-8271. 17

Apartments Furnished 65

Lovely two-room apartment, electric stove, refrigerator, laundry facilities. Available Jan. 1. 645 No. 26th. Evenings 2-1873. 22

Modern cabins, with housekeeping facilities, for rent by day, week. Ray's Cabins, 1232 High 3-8986. 17

Modern cabins for rent by week. De Luxe Cabins, 6-2440. 2

New basement apt. Living room 20x20 with ample closet space. Nice kitchen with full dinette space. Bath. Separate entrance. Stove, refrigerator & Hide-bed furnished. $50. 2-4070, 3-0474. -X

Near Capitol—Sunny 2 rooms, newly decorated. Large closet. Frigidaire, stove, sink. Baby welcome. Laundry. Utilities. $10 week. 2-2109. -17

So. 12th—2 beautiful rooms. Walking distance. Utilities. Garage. 5-7336. -18

Two rooms, all utilities paid. Share bath. Washing facilities. Girls. 5-6847. 23

Will share nice home, southeast, with couple, child. 3-1345, 2-4559. 23

2-room basement. Private bath, entrance. Utilities. Child. $35. 6-5520. -22

1-room, kitchenette, third floor. Near 27 & R. $40. Call 5-5421. 20

2 room apt., students, working couple. Utilities, near bath. 5-9168. -17

2 bedroom apt., ground floor. Near Capitol. Private bath. $85 mo. Adults. 726 So. 18. 19

2 room furnished apt., near bus. Utilities paid, laundry facilities. 3-0438. 19

3 room basement apt. $50. 1709 So. 23. 3-5672. 22

$47.50—Sunny. Warm floors. Nice. Semi-basement. 4020 So. 49. 4-2243. 21

Apartments, Unfurnished 66

42nd and Lenox — New one and two bedroom apts. Lease only. Garage attached. One bedroom, $79.50; 2 bedrooms, $89.50. 2-3206 days, 3-9097 eves. 22

14 & E—4 rooms, bedroom, private bath, entrance. Adults. 2-5458. 19

17 & A—Entire upper 4 rooms, closets. Garage. $75. 3-2438. -22

17 & J—Large pleasant south apt. 1-2 bedrooms, living room, kitchen, bath, porch. Storage. TV available. Adults. 5-6110. Sat., Sun. all day; weekdays 12-1 or after 5 p.m. 21

200 So. 30—Duplex apt., 4 rooms. Private bath, entrances and basement. $80. Quiet couple. 3-2913. -23

422 So. 11—Second floor, 4 room apt. Modern except bath. $35 mo. Part utilities paid. 3-6861. 22

521 So 14—4 rooms, private bath, 2nd floor. Heat, water, garbage disposal furnished. $50. Quiet couple. 3-2913. -17

544 So. 17—Nice basement apt. close-in, private bath. Stove, refrigerator. Infant accepted. Includes utilities. 5-6110. 19

346 No. 29—2 room basement, private both. Utilities. $32.50. 2-5721. 18

645 No. 30—Honeymoon Special! 2 large rooms. Closets. Utilities. $30. -31

719 So. 16—Attractive 3 rooms and bath. Close to capitol, bus and stores. 2-4424 or 5-9030. -18

843 F—3 rooms, newly redecorated. Private entrance & bath. 3-1501. -23

911 Washington—One bedroom apt. Stove & refrigerator furnished. $55 plus utilities. 2-7049. 19

930 So 16—Ideal 4 room & bath apt. for two. Unusually attractive. Only $65. 2-4131. 24

1044 So. 16—First floor, nice bedroom apt., new stone building. Modern kitchen, bath, laundry facilities. $80. Garage available. Adults. 2-8875, 5-8846. 21

1621 D—Attractive, light, clean, practically new. Private bath, kitchen, large living room. Second floor. Adults. $50. Also bedroom apt., $65. 3-9217. -21

1710 D—Efficiency apt., private bath. Furnished kitchen. Adults. 2-1379. -20

1736 L—Bath, 2 rooms, kitchenette. Refrigeration, stove. $57. Storage. 2-5179. -18

1745 So. 13—Very nice 3 room bedroom apt., ground floor. Carpet, refrigerator & stove furnished. Available Jan. 1. Adults. $85 per mo. 3-2788 eves. 19

1801 A St—3 rooms and bath, private entrance, stove, refrigerator, automatic washer, heat furnished. Near bus and stores. 3-6558. 20

1826 D—2 bedrooms, living room, kitchen and bath, carpeted, stove, refrigerator furnished, utilities paid. Available. -18

1952 WASHINGTON
Newly decorated 4 room upper duplex, including garage. Reasonable rental. Call John M. Miles, office 2-2359 or residence 3-4093 -X

1227 G—2 rooms, closet, kitchenette, private bath. Adults. Reasonable. 5-7942. -17

2038 O—2 rooms, unfurnished. -22

2116 F—Attractive, warm 3 rooms, share bath, utilities paid, busline. -19

2206 No. Cotner—3 room apt. $35 Call evenings. 6-4619. 20

2208 R—Redecorated 2 bedroom apt. Private entrance. Utilities paid. Bus at door. 2-8417. 17

2348 O—Southwest corner, front apt. 4 rooms, bath, steam heat. $60. 2-5718. 25

2731 So. 19—2 bedrooms, stove, refrigerator, garage. Inquire 2726 So. 18. 22

2744½ Garfield—New duplex court—southeast. Ground floor, one bedroom, kitchen furnished. Adults. Appointment, 3-1129 Sat. Sun. After 5 p.m. weekdays. 18

3745 O—2 bedroom duplex. Garage. Children accept. 3-7954, 2-8020. -20

4641 So. 48—Redecorated basement apt., private bath. Adults. $35. 3-1395 19

4744 St. Paul—3 rooms, including heat $27.50. 6-1231. 23

4835 South — Outstanding 2 bedroom apt. Large living room, dinette, modern kitchen, and bathroom. Stove and refrigerator furnished. Private basement. On busline. $95. 4-6617, 3-6357. 22

Algonquin, 1729 K—5 rooms, private bath, utilities, laundry facilities. $80. 2-6097, 2-1356. -20

AG COLLEGE DISTRICT
VERY ATTRACTIVE
2 bedroom apt. GE stove & refrigerator. $85 month. 6-2018. -22

Caretaker's job, no—but I need tenant to work out part or all of his rent. 2 room apt., close in. Owner, 6-1766. -19

FOR RENT
Ag. Col., 41 & Holdrege—New stone duplex, ground floor. One bedroom, large livingroom, with dining ell, kitchen, separate basement. 3-4378. 19

Light, dry basement, modern, beautifully finished, tile floors. 3 rooms, bath. Utilities, laundry. 2201 B. 3-5601. -18

New 2 bedroom first floor apt. Spacious and luxurious, air-conditioned, TV, garage. Choice location. Adults only. $125. 4-2343. 20

NEWLY REDECORATED
Excellent location, near capitol. Large livingroom, efficiency type with stove, refrigeration, & heat included. 5-3066. -20

NEW DUPLEXES
Here's a dandy one bedroom unit with knotty pine rumpus room, you'll like it 3300 Washington $80.
500 SO. 24
Bedroom livingroom, kitchen and bath. $70. X
2-8442 4-2948

Newly decorated, 3 rooms, bath, entrance, close. 5-6189, evenings, Sunday. 20

New 3-room apt. Private bath, large kitchen. Built-in cupboards, sink. Stove, refrigerator. Laundry facilities—new automatic washer, dryer 1542 O. 25

RENTAL
An exceptionally attractive two-bedroom unfurnished apartment. Will be redecorated for you. Stove and refrigerator furnished. $95 X
The First Trust Co.
10th & O. 2-1201

RENTALS
Attractive one bedroom unfurnished apartment. All utilities except light furnished. $65.
Nice one bedroom unfurnished apartment. (Stove & refrigerator furnished). 2129 Euclid. $45. X
The First Trust Co.
10th & O 2-1201

Stone duplex apt., 1329 So 24—3 bedrooms, 1½ baths, gas heat, garage. $110. 2-1383. 19

Unfurnished bedroom apt. available. Private bath, entrance. $50 month. Heat furnished. 3-1580. 20

Very attractive basement apt., private bath, utilities. Adults. 4025 Garfield X

We have some nice duplexes and apartments. Call us for details. 17
CULBERTSON, ROE & BELL, INC.
115 No. 11th 2-6781

2 room efficiency apt., at 2127 O Street. $25. 2-4424, 5-6989. -20

2-room apt. with closets, share bath, utilities paid, busline. No pets. 6-3433 17

3 room basement apt. Well lighted, easily heated. Working couple. 6811 Leighton. 6-4597 A

3 rooms, ground floor, garage. Private bath, utilities. $65. 5-9047. -18

3 rooms, bath. Ground floor. $27.50. Child accepted. 2-1125. -18

2 bedrooms, livingroom, kitchen and bath. Newly decorated. See at 1339 West O after 7:30 p.m. 22

3 rooms, bath. See to appreciate. Adults. 2610 So. 11. 3-7821. 21

3 rooms with private entrance. $49. Utilities. 1808 So. 22nd. -22

4 rooms, bedroom, private entrance. Heat, third floor. $45. Available Jan. 1. 509 So. 18. 3-0953. 23

4 rooms, bath, entire second floor. Near buses. $60. 2-5964. 20

Apartments Furn. & Unfurn. 67

1538 C—"You'll fall in love with this one bedroom apt. Unfurnished. No drinkers. Couple. Bills paid. $65. 18

Fine location—Exceptionally, nice quiet 3 rooms, bath, refrigerator, stove furnished. Adults. 5-1673. -20

Near Ag College—Redecorated 2-room basement apt., busline. 6-3918. 22

PIEDMONT GARDENS
New fourplex apartment. One 3-bedroom apartment now available. 1946 South Cotner. TV facilities. During office hours. Call 2-8271. Eves. 4-5011 X

3 rooms, partly furnished. Private bath 2-3862. 17

2 rooms, share bath. Stove, refrigerator. Utilities. 2985 Holdrege. 6-3685. -18

2 room apt., first floor. 2 & 4 room apts. second floor, all recently papered. Children accepted, near bus, south location. From $40 to $50 mo. 5-8362. -17

3 rooms, partly furnished. Utilities. Share bath. 2128 Vine. 19

Moving—Packing—Storage 68

CHET'S TRANSFER
Local & long distance moving. Expert service with experienced men. Call us for moving date. 2-3151 Office. 4-4315 Res. 17

CALL STAR VAN 2-6764 for moving, storage or packing. 47 years experience. Ask about our special insurance. S&H Green Stamps with city moving. Members ALLIED VAN LINES, world's largest long distance movers. Estimates and advice without obligation X

Local moving; Also pianos & refrigerators. Fred Schweitzer, 2-8416. 4

Homes for Rent 69

18 & C—2-story, 7 room. Inquire 1816 C. 3-4774. 20

156 West E. 5 rooms first floor, 3 & bath up. Gas heat, ideal for 2 families. Children accepted. X
BURT A. ANDERSON
2-1138 506 Barkley Bldg. 2-4626

345 B—Basement house, 4 rooms, bath. All modern, gas heat. Children accepted. $50 month. 5-9210. 20

645 No. 26th, dependable family, gas heat, full basement, garage, near Cushman's, Elgin's and Ag College. Rent reasonable. Available Jan. 1. Evenings 2-1873. 22

705 So. 33—2 bedrooms, gas heat. Full basement. Double garage. Near busline, 2 schools. 3-3880. -22

1424 Nemaha—Cozy, newly decorated, one bedroom home, ideal for couple. Gas heat, full basement, pavement. Carpeted. 6-5649. -18

2313 Orchard—Small 5 room bungalow. 2 bedrooms, gas heat, garage, newly redecorated. $75 mo. Available Jan 1 -20

5030-32 J—Livingroom, kitchen, 2 bedrooms, dining room, garage. New 4-5525. 21

A bargain at $78. TV antenna available. Spacious ground level 5 rooms and bath. Insulated house, redecorated. Partly varnished oak woodwork, oak floors throughout. Near center of Randolph busline. Excellent neighborhood on quiet, dead-end paved street. Must see to appreciate. Basement apt. rented separately. For a pleasant home, call 3-9208 or 4-2484. -23

Attractive 4 room modern home. $50. Available Dec. 20. 192 West E. 5-4083. 20

Beautiful 2 bedroom duplex, all deluxe. $125.00 per month. Call 2-6621. -19

Bungalow style home, gas furnace, on busline, southeast. 3-3668 after 6:30 pm. -23

FOR THE BEST
COLONIAL TERRACE APTS.
33RD & STARR
3 bedrooms, $110; 2 bedrooms, $94.50
Stoves and refrigerators furnished.
4-4485, 2-3310 -20

New 2 bedroom stone duplex, auto. gas heat furnished. 3-9177 after 5 pm. Sat. & Sun. -17

1-2 bedroom duplexes, gas heat, ground floor. Children welcome. 2-8372. 23

2 bedroom duplexes—$82.50
1902-1912 North Cotner

1 bedroom duplexes—$80 and $82.50
1044 South 16th

2 bedroom house, close to Northeast High $80 per month. Call -X
C. C. KIMBALL CO.
Henry Obbink 2-2936 Jim Seward 4-3414
Henry Reiss 3-3934 Emery Blue 4-2860
Bill Swearingen 2-4076
Sharp Bldg. 2-7575

6 room home. Prescott School Dist. Gas heat. $85. 4-2343. 19

Houses for Rent, Furnished 70

3501 Touzalin—New 2 bedroom home, fully furnished. All-electric-kitchen. Gas heat. Near busline. Available Dec. 20. 2-7049, 6-6627. 20

Small modern one bedroom house. 400 So. 40th. Nicely furnished. Car port, paved patio. Nice neighborhood. 4-6349 appointment. 19

Wanted to Rent 71

Couple, 7-year-old child, want unfurnished 2 bedroom house or apt. Jan. 1. In Holmes School District. 4-1040. -22

Farm or farm house, electricity 10 to 15 miles West "O" or gravel. Box 1173 Star. 21

Good 3 bedroom home in Nice Location. Will pay substantial rent. 2-6621. -19

Single professional man desires furnished room in pleasant surroundings. Kitchen conveniences or privileges. Box 344 Journal. -17

Office Store Buildings 72

130 SO. 11
Rent—lease—2nd floor, approximately 1,200 sq. ft., divided in 3 rooms, part or all. Ideal for beauty shop, Doctor's, Lawyer's office. Available now. Inquire. 17
Tillman's 130 So. 11

1030 M—Available Jan. 1, $300.
O St. location now available, $250.
Drive-in location, $325. 23
ALEXANDER & CO., REALTORS
Stuart Bldg. 5-9770, 2-1757, 2-3853

1611 O—12x65. Parking space in rear; 117 No. 14 — office or small business. 2-1500. 19

Jim Hoke's TV store room, 27 & Randolph. -23

Office rooms for rent. 2-8364. 19

Office space available. 2-2464. -x

Trackage and Warehouse 73

642 West Q—Small brick warehouse, 2 acres, 5 room home, $9,000. -17
2-7159 BOB T. EVANS 4-2143

Farms for Sale 75

For higher producing farms call
MARK & PACE WOODS
1216 Sharp Bldg. 2-6355 X

Land is selling—We are selling it.
209 Fed. Sec. Bldg. Lincoln, Neb.
CHRISTIAN & LENSER A

80 ACRES—IMPROVED
6 room modern home, full set of good farm buildings, less than 15 mi. from downtown Lincoln, north west, ¼ Mi. from paving, on gravel. This 80 acres with home and full set of farm buildings can be purchased for less than many homes in the city, at $13,600. 18
ALLEN REAL ESTATE
4-2343 4-1134 3-3835

160 acre improved farm, 100 acres tillable, electricity, telephone, one mile from gravel. $90 per acre, half down, balance at 4% 33 miles east of Lincoln on Hiway 34—and 3 miles north. Richard Hollenbeck, Weeping Water, Neb. 20

160 ACRE FARM
$119. AN ACRE
Not only do you get immediate possession, but owner includes 50 acres of growing wheat, some good laying land located in prosperous farm community. 1½ mi. from state highway, 160 acres, 105 cultivated, 7 alfalfa, balance native pasture and meadow, good well, pond, electricity, good 6 room house, 2 stall garage, hog shed, older barn crib and shed combined, 2 steel grain bins. 7½ mi. to town. Terms to approved purchaser. -18
STATE SECURITIES CO.
132 So. 13th 2-6396
Fred Sasek 4-5879
Carel Stith 6-5377 Hazel Stith

Acreages for Sale 76

No. 7 St.—New 2 bedroom house, 10 acres, lights, gravel road. Only $7,500. -17
BELMONT REAL ESTATE
2-3067 2-7425 5-6537

Very attractive unimproved acreages.
MARK & PACE WOODS. 2-6355

Lots for Sale 77

North, East and South Lincoln
MARK & PACE WOODS
1216 Sharp Bldg. 2-6355 X

Nice building lots, northeast, southeast. Owner. 2-1500, 2-4701. -20

SPLENDID NEIGHBORHOOD
Are you looking for an extra good location? If so, we have 122'x140' of ground near 48 & Sumner. All specials paid. We'll show it to you. Now! Call— 17
SWEENEY & CO.
13 & L Sts. 2-7095

Business Property—Sale-Rent 78

212 SOUTH 9TH
This 25x142 foot store building available in short possession time. Has rented apartment on second floor, partial basement. For additional information call, The First Trust Company at 2-1201. 17

Want to lease: Property on highway, close in, suitable for used auto parts business. Box 1175, Star. 23

Investment Property 79

GREAT GUNS
If your shooting at INCOME—don't fail to check this 17 unit property Close in location, good condition. $28,500. $15,000 cash will handle 17
The Lindeen Co. 2-8077

Homes For Sale 82

14 & SIOUX
3 bedroom brick, garage, nice yard, recreation room and ½ bath in basement. Owner leaving town. Immediate possession. -17
McMASTER CO.
Off. 3-8877 858 So. 27 Eve. 3-4576

21 & B
2 family home, spacious apt. on each floor. New roof, new gas furnace, good pumbing and wiring. Full lot, garages. Liberal contract terms. -17
CLINGERMAN CO.
1550 So. 17 REALTORS Off. 3-4258
Clingerman 2-5011 Campbell 2-3490

1028 No. 9—5 room house, gas furnace, redecorated. Garage. 5-4069. 20

2400 B
2 story Frame has everything a large family wants ... plenty of closet space, unusual kitchen, modern bath, a bargain for the family who needs room
BARTLETT & CO., 2-6693
Jones 2-2261 Bloomfield 3-2554
Johnson 3-4404 Schumacher 6-2771
Bartlett 4-4355 17

641 Vine—4 rooms, partly modern, oil heat. $1,300. Mornings only. -23

40 & F
Lovely brick, 4 years old, 2 bedroom, dinette, full divided basement, garage, 75-ft. front. Ideal for schools. $13,950 and worth it! 19
C. S. QUICK, 1720 SO. 17, 3-6728

2416 GARFIELD
Four bedroom Frame with two-stall garage and converted gas heat. A good buy you can't afford to miss. Call us today. 17
The First Trust Co.
Hinds: 3-3691 Larson: 4-4213
Office 2-1201

2640 So. 35
New Cape Cod style, stone front, 2-bedroom, stairs to second floor for future third bedroom. Large kitchen, full basement, poured concrete foundation. Large gas furnace, 30 gal. hot water tank, large lot. Assessments all paid. Price $12,400. 20
WILLIS C. JOHNSON 4-4173

3534 MADISON
2 bedroom bungalow on nice 2 lots. Venetian blinds, copper plumbing. Huntington School. Priced right. -18
STATE SECURITIES CO.
2-6396
Fred Sasek 4-5879
Carel Stith 6-5377 Hazel Stith

4225 O—5 room, garage, gas, basement apt. Vacant. Owner. 5-4174. -18

4230 Y—Near new 2 bedroom, utility room, brocading in livingroom & kitchen. Plastered walls. Very attractive. See anytime. $9,800. Owner. -22

4925 RANDOLPH
Almost new two bedroom brick. Nice living room, super kitchen with dining space, roomy bedrooms. Divided basement, one-car garage, large lot. Excellent construction. 17
BARTLETT & CO. 2-6693
Bloomfield 3-2554 Jones 2-2261
Johnson 3-4404 Bartlett 4-4355
Schumacher 6-2771

5408 HARTLEY
Near new 2 bedroom frame, garage. "Leaving city. Must sell." -X
2-7159 BOB T. EVANS 4-2143

A Good Home
At a modest price. Two bedrooms in a well built house. Living room, dining room and kitchen. Full basement. Nice yard with a garage. Also an extra lot. All for $7,750. We can finance. Northeast location. Call for details.
The Commonwealth Co.
2-6958 -19
C. W. Hiatt, Realtor 3-5780

ALL ON ONE FLOOR
2 bedroom ranch style—stone exterior—carpeted living room, dining "L" and den—modern kitchen—double garage—rapidly developing new district. -17
LOOMIS & JOHNSON
Lawson 2-3919 Glenn 3-6655
Loomis 4-4951 Johnson 3-4800
Office 2-7367
LINDELL CORNER—239 SO. 13TH

A 2 bedroom home with dining room; attached garage; wide lot in East Lincoln; immediate possession. -X
T. Weresh 3-3836 E. Austin 3-8169
AUSTIN REAL ESTATE CO.
Fed. Sec. Bldg. Realtor 2-3321

Bulletin Of Homes
Just issued ! ! ! Describes 50 desirable homes. Priced right! From $4000 to $21,500. All locations. Terms on many. Phone for your copy.
MARTI & McCOID
622 First Nat'l Bank 2-6677

By owner—Leaving town. New 3 bedroom stone, carpeted. Drapes. Antenna. Near Randolph School. Garden space. 4-3758. -17

BY OWNER
Lovely 3 bedroom Cape Cod brick home at 2710 Laurel. Beautiful fenched-in back yard & outdoor fireplace. Carpeted & drapes. See to appreciate. $25,500. 3-2471. 19

BUNGALOW
Near State Farm. 3 bedrooms & large den. Good price, terms. X
PUCKETT REAL ESTATE
3-4238 1035 So. 33

Clean 2 bedroom home with gas heat—near 11th and Peach St. $5,250. Call owner—3-2986. -X

CLOSE IN
This older home can be duplexed or used as a family sized home, has 2 full baths and gas heat. Now renting for $80 mo. 3 blocks from capitol $4850. X
KREMER REAL ESTATE
4733 Prescott Off. 4-2662
Eve. 4-4009 Malone 4-3736

CLOSE TO TOWN
A 4-plex with 6 rooms to each apartment. Here is a wonderful deal from an income standpoint. -19
Call us for details.
The Commonwealth Co.
2-6958
C. W. Hiatt Realtor 3-5780

COLLEGE VIEW
Owners are leaving city and must sell their near new, large 2 bedroom bungalow; full basement, large lot & garage.
FELTON REAL ESTATE
2-3223
4-3775 4-4467 3-4847 2-4342 -18

CHRISTMAS SHOPPING
1. 5605 SAYLOR. Almost new. 2 bedroom ranch style, sewing room, large living, dining, kitchen, utility room, breeze way, garage, 100 foot lot. Under $14,000.
2. 5101 WASHINGTON Stone, 3 bedrooms, Youngstown kitchen, living room with fireplace, dining, recreation room, extra bedroom & bath downstairs. One of Lincoln's better homes.
3. 2 DUPLEXES, 2030 SO. 19, 2025 So. 22, fine location, each unit has 2 bedrooms, private entrances. If it's income property, be sure and see. We have key.
4. 3248 STARR. Large 4 bedroom brick, 3 room apartment on third floor. If you need a large home, be sure to see this home.
5. 3900 SO. 54. New 4 rooms & bath, 4 lots, some finishing needed. Unbelievable price of $5,500. Call for appointment. 17

GALE W. SMITH
Realtor Phone 2-6256

CHOICE HOMES
KIMBALLCREST
3 bedroom ranch home, all birch woodwork and doors, 2 fireplaces. Basement recreation room and half bath, 3 extra large bedrooms with wardrobe closets, 2 car attached garage.
NEAR PIEDMONT
New 2 bedroom brick rancho with 2 car attached garage, living room and dining room, many modern extra features.
RANDOLPH
6 room frame bungalow, fireplace, family sized dining room, all painted walls, full basement, garage, $13,000.
Randolph
Near new 2 bedroom frame in a new section of homes, full basement, garage. $13,250.
HOLMES DIST.
New 3 bedroom brick, all blonde woodwork and doors, full divided basement, garage $14,000.
WITHERBEE
4 yr. old 3 bedroom frame, carpeted living room and dining room, attached garage, price $12,500. 18
BECKMAN REAL ESTATE
3-4657 618 So 33 3-8077

Close to Holmes School—a new home of 2 cedrooms with possible third; dining area; divided basement; $12,500, good terms. See it today. -X
T. Weresh 3-3836 E. Austin 3-8169
AUSTIN REAL ESTATE CO.
Fed. Sec. Bldg. 2-3321 Realtor

Homes For Sale 82

DICK KIMBALL CO. REALTORS
MORTGAGES, LOANS & INS. X
201 Stuart Bldg. 2-7606 4-2206

DON'T KNOW WHERE TO START
Describing this beautiful Country Club home. It has everything. The living room, carpeted with Bigelow's "Sonata" has large windows to the front and to the rear overlooking the patio and gardens. Family size dining room. Kitchen and breakfast space combined. Four large bedrooms. One of them is made up of 2 sleeping spaces and a large sitting room. It's brick and frame Colonial in style. So many things about it you should see. Call us today.

WALKING DISTANCE TO TOWN
And the largest rooms for a bungalow we've seen in a long time. One year old brick. Basement rents unfurnished for $60.

YOU JUST CALL US
Tell us you need a place to hang your stockings this Christmas. We'll show you the fireplace in this 3 bedroom brick home near Prescott School. We can close the deal quickly and its yours. -17

C. C. KIMBALL CO.
Bill Swearingen—2-4076
Henry Obbink 2-2936 Henry Reiss 3-3934
Emery Blue 4-2860 Bill Schenck 6-7040
Jim Seward 4-3414 Sharp Bldg. 2-7575

DESIGNED FOR EFFICIENCY
You will admire the step saving kitchen, the extra large living area and the 3 bedrooms with large closets. Has a completely finished basement. Holmes School area. $13,000 -X
KREMER REAL ESTATE
4733 Prescott Off. 4-2662
Eve. 4-4009 Malone 4-3736

EASY PAYMENT HOMES
No. 1—2 bedroom frame, $1,400 down, balance $58.31 per mo
No. 2—Near new 2 bedroom frame, $9,000, down payment $950
No. 3—A beautiful new 2 bedroom stone, garage, sodded lot, paving paid. Only $11,000, $1,500 down. -X
BURT A. ANDERSON
2-1138 506 Barkley Bldg. 2-4626

FOR SALE—BY OWNER
New stone & frame, large 2-bedroom home, near Prescott & Parochial schools. Livingroom, 13'x22', with large picture window, 1 bedroom, 12'x13', & one 12'x12', both have double birch sliding-door closets. Large kitchen with eating space, 8'x11', & all birch cabinets. Bath has tiled walls & tinted fixtures. Full basement. Ready to move into Garage, 12'x24'. For appointment, call 3-4378. -19

FOR INVESTMENT
No. 1—A fine Brick & stucco 4 plex All units with private bath, gas heat.
No. 2—A Frame duplex, each with 5 rooms & bath, 2 car garage, gas heat
No. 3—A Frame duplex each with 4 rooms & bath, garage Oil heat. 17
Star Real Estate Co. 2-7319
C. F. Theobald Fred Slade Mrs. Wilson
5-7862 4-2603 3-5920

For dependable real estate service call
E. C. DEINERT REAL ESTATE,
2-8006. 410 Cont. Bldg. X

G.I. FINANCED
Gunnison prefab with 3 bedrooms. $1,600 down and $53 per month. See this excellent buy today! 17
The First Trust Co.
Larson: 4-4213 Hinds: 3-3691
Office 2-1201

HIGH AND DRY
Plus an extra lot. All this and a good two bedroom home for $7,950. South location. For terms and other information Call Elmer 3-7317 or 17
SWEENEY & CO.
13th & L 2-7095

Home For Christmas
Here it is! The one you've been looking for. It has a fireplace in the spacious living room, 3 bedrooms, beautiful kitchen, and a large dining room. Full basement with a new gas furnace. Two stall garage. South location. Under $12,000. -19
The Commonwealth Co.
2-6958
C. W. Hiatt Realtor 3-5780

IF You're Looking
FOR A 2 BEDROOM BRICK HOME
With attached garage & a full basement—If you like nice size bedrooms with big roomy wardrobe closets, full-size dining room with built-in china closets, large well-arranged kitchen with nice breakfast nook—all finished out in blond—then see -22
4631 VALLEY ROAD
IN LINWOOD MANOR
Evans & Moore
"BUILDERS OF BETTER HOMES"
Member Nat'l Home Builders Assn.
Harold K. Evans Jay O. Moore
4-2656 4-2538

LOOK
1. Rancho brick. Southeast. In fine home section. You will like the location.
2. 1221 South 15th. Three bedroom home, ready for you to move into. We have the keys, can show any time.
3. Solid brick on Garfield. Southeast, very neat and ready for you. Two nice bedrooms, L shaped living and dining room, full basement with recreation room. Fenced-in back yard, garage. The price is right.
4. Three bedroom stone, 45th and Sumner St. In fine home section. If you want a good one for the money, don't pass this one. Can show any time.
5. 3551 J St., six room home, built like a rock. Close to school and the new St. Teresa Church. A real family home. -17

Foley Real Estate
2-2334 4-6577

LOOK! HERE IT IS
Red brick and tile home and income, garage to match, corner lot, well landscaped—income over $100.00. Priced $8,500 on easy terms.

Price reduced on 4 bedroom frame, close in, fully furnished optional. Priced right.

Six large rooms—on beautiful large lot southeast. Owner will sell on easy terms $2,500 will handle.

5 room bungalow—vacant. Clinton School Dist. $2,500, will handle. See it now.

Very lovely family home near Irving Jr. High. Has 3 large bedrooms—den, bath and half. Large kitchen, finished basement. Be sure to see it now. Priced to sell.

Surprising 2 bedroom brick. Large living room and dining room carpeted. Dream kitchen. Attached insulated garage. Owner will deal on cut price to right party on easy terms.

WAGNER & CUTTELL
503-505 Cont. Bldg. Off. 2-2627
Della K. Calvelage 4-1466 All hours.
Eve.-Sun. 6-2624 or 4-1812. 17

INCOME
Near 19th & Prospect—5 unit apartment dwelling, 2 baths with extra shower and toilet in basement. Steam heat fired by gas. Double garage. Gross income $250 per month. Excellent investment. Will sacrifice. 20
By Krasne, 5-9460
John Miles, 3-4093
JOHN M. MILES CO.
418 Fed. Sec. 2-2359

Large home—4 rooms, bath down; 3 rooms, bath up. Easily duplexed, 2 lots. Near Hartley School. $9,500. 2-8325. 20

Homes For Sale 82

Investors Take Notice
New Duplex—Fourplex-home and income properties priced to sell. Get details—make inspection. 17
WAGNER & CUTTELL
503-505 Cont. Bldg. Off. 2-2627
Eve. Sun. 6-2624 or 4-1812

INCOME PROPERTY
4 one bedroom brick units only 5 mos. old. All rented. Income $260 per mo. Stove & refrigerator in each unit. Priced $25,000. Terms. 3-2471. 19

IN RANDOLPH
School area's nicest part is this two bedroom quality home with full basement, and attached garage. Large level lot. In perfect condition. FHA financed. Call Merlin L. James at 4-4874 or 2-6621. -17
HARRINGTON CO'S.
Realtors 229 South 13th St.

LOTS OF ROOM
In this 2 bedroom brick home convenient East location. Living room with fireplace. New gas furnace. Call Don 5-8989 or 17
SWEENEY & CO.
13th & L 2-7095

LOTS OF HAPPY LIVING
has been planned in our new 1½ story home at
600 SO. 49TH
You will find a delightful living room with picture window, full dining room, kitchen, 2 bedrooms and bath, stair is included to second floor where plumbing is roughed and 2 more bedrooms and bath can be easily and economically added. All this plus a painted basement and attached garage make this a fine family home. Call 6-2347 or 4-5239 for more information.
5327 KNOX
New 2 bedroom with full basement, only $9,150. A fine low priced home.
3311 NO. 60
New 2 bedroom and basement, plastered walls, exceptionally fine finish throughout. Price $10,500.
Other homes nearing completion in 2 and 3 bedroom models with down payments as low as $10,000. X
Witt & Juckette
CONSTRUCTION COMPANY
633 No. 66 Office 6-2347
Eve. & Sun. 4-5239

MUST BE SOLD
3 bedroom frame home in Witherbee Gardens. Well maintained—dining "L", gas heat, utility room, attached garage. Owner has been transferred to another city. -17
LOOMIS & JOHNSON
Lawson 2-3919 Glenn 3-6655
Loomis 4-4951 Johnson 3-4800
Office 2-7367
LINDELL CORNER—239 SO. 13TH

NEAR 27 & F—2 bedroom home, long living and dining rooms, nicely decorated, gas furnace, full lot, garage. Terms. 19
2-6158 TOMEK RL. EST. 2920 Q

NEW LISTING
South of Van Dorn; near new frame bungalow, very nice; The 2 bedrooms are over 12x13'; large living room; a dandy big kitchen & dinette area; full basement; enclosed lot & garage. Priced right. -18
FELTON REAL ESTATE
2-3223
4-4467 4-3775 3-4847 2-4342

NEED 3 BEDROOMS?
We have a new brick in Randolph Dist., at $13,750. It's nice and you'll like it.
We have older 3 bedroom homes $7,750 to $9,500. -X
JOHNSON-SCHAFER
Office 2-8442
Mrs. Eaton 5-9563 Johnson 4-2948

NEW
2 & 3 BEDROOM HOMES
NEAR 46TH & VALLEY ROAD
EVANS & MOORE
BUILDERS OF BETTER HOMES
4-2656 4-2538 X

New southeast stone ranch house 3 bedrooms, gas heat, garage. $1,500 will handle, or trade in old house. 2-1383, 3-4800. 19

NORTHEAST HIGH
EVERYTHING SPECIAL
From the Cherry Paneled living room and very modern kitchen, through the extra large bedrooms, complete bath with built in dressing table, to the really appealing 3 room apartment in the daylight basement. Oh, yes, there is 2 stall garage. All this is new and different. Call C. V. Dixon, 6-2488 or 2-6621.
HARRINGTON CO'S.
Realtors 229 South 13th -18

NOW A DUPLEX
Without cost can be used as
6 BEDROOM—2 BATHS
Brick, on Sewell, near Sheridan School. About $15,000. Can you use this? 19
C. S. QUICK 1720 SO. 17, 3-6728

NEW 3 BEDROOM STONE
Southeast location. Has large kitchen with dining area and many large closets. Also Recreation room. Call Rogers at 3-9655 or 17
SWEENEY & CO.
13th & L 2-7095

NEW HOMES
Vicinity 66 & Hartley—stone or brick. 33x24, with 2 bedrooms, & large garage, 14x22. One frame, without garage. Large livingroom with picture window, well-planned kitchen with double sink under window. Plenty of cabinets & closets. Prices ranging from $9,250 to $10,500. Call 6-6005. 19
WAYNE N. PRICE, BUILDER
Member Natl. Home Builders' Assn.

O. P. BANCROFT & CO.
—REALTORS—
THE NAME TO KNOW -x
FOR THE HOMES TO SHOW
514 Fed. Sec. Bldg.
4-2706 Office 2-3700 3-7374

ONE DOWN--TWO UP
That is the bedroom arrangement in this attractive brick home on Jackson Drive. In addition, there is a living room, dining room, large kitchen and half bath down, and full bath up. Priced at $22,950. Call Merlin L. James at 4-4874 or 2-6621. -17
HARRINGTON CO'S.
Realtors 229 South 13th St.

OWNER WILL FINANCE!
Price cut for quick sale. Buy it on easy terms. Call for details and inspection.
WAGNER & CUTTELL
503-505 Cont. Bldg. Off. 2-2627
Della Calvelage 4-1466 All hours
Eve. Sun. 6-2624 or 4-1812

OLDER HOME REMODELED FOR MODERN LIVING
Near 12th & Garfield, 3 bedroom home with lovely large living room—Dining room combination. Kitchen with numerous built-ins and breakfast nook. Must see to appreciate. Priced at only $8,400. 20
Moh 4-6138 Dollarhide 6-5947
Worrall 5-5426
MARTI & McCOID
622 First Nat'l 2-6677

PAY AS YOU GO
Owner offers exceptional terms. Useable as one family or
5 BEDROOMS—2 BATHS
or
as now used. Duplex, up and down. In Prescott School District. Near Westminster, in tip-top condition, gas heat, full basement, garage. Price $[illegible],500. $2,000 down and balance as rent. 19
C. S. QUICK 1720 SO. 17, 3-6728

POSSESSION NOW
Blessed Sacrament, Prescott, Irving Area newly decorated, 5 rooms, living & dining room carpeted, garage, terms. Call Burnett 3-8801 or 17
SWEENEY & CO.
13th & L 2-7095

RANDOLPH SCHOOL
We built this 2 bedroom frame bungalow, attached garage, utility room, radiant heat. Owner leaving town and must sell. About $1800 down to GI and FHA loan. Call Lloyd True 4-2814 2-7185 19
PETERSON CONST. CO.

LISTEN . . . AND RELAX!
Here we have two fine Randolph bungalows.

38th & B ST.
This lovely BROWNBILT home has two large bedrooms, huge kitchen, lovely carpeting, two finished rooms in basement, attached garage. We're asking $16,250. Its vacant, so see it at your convenience.

1351 SO. 37TH
This two bedroom home is on a nice corner lot just three blocks from Randolph School. The floors are light oak. There is also a new gas furnace in the full basement. One car garage. Look at it today.

CULBERTON, ROE & BELL
115 No. 11th REALTORS 2-6781
H. H. Garrison 6-7102 L. T. Shirk 3-4444
Les Foight 4-2491 R. O. Jacobsen 3-2163

Homes For Sale 82

Price reduced. Out of town owner says to sell 2 bedroom home with roomy upstairs apartment. Excellent location. Newly decorated. Immediate possession. 2834 Stratford. Grone. 3-4751. 20

RANDOLPH
1. Almost new 2 bedroom, dining-L and living room carpeted. $11,500.
2. Brand new 3 bedroom brick—1½ lots. $12,750. -X
Butler 6-1766 Pavelka 6-6715
Action Realty Co., Inc.
520 Fed. Sec. Bldg. 2-9321 Realtors

SOUTH
1. Clean 2 bedroom—near 11th & Peach. $5,250.
2. Duplex at 28th and Sumner. $7,500.
3. 2 bedroom with fireplace. $8,000. -X
Beals 3-2986 Snipes 6-2619

S. S. SPECIALS
1. 1710 No. 70th. Duplex or single family home. 2 kitchens, 4 bedrooms, utility room, 2 baths, gas heat, nice.
2. Nearly new 2 bedroom with finished rec room and 3rd bedroom in basement. Gas heat, all in nice shape.
3. 225 B. 2 bedroom, 1½ bath, 2-stall garage, pavement. This is a very clean home. Can be bought right.
4. 3534 Madison, 2 bedroom, new bath, 2 nice lots.

Ask about our new 2 bedroom homes. $1,400 to $3,100 down. FHA loans. Lovely homes Southeast. -18
STATE SECURITIES
2-6396
Fred Sasek 4-5879
Carel Stith 6-5377 Hazel Stith

SEVEN ROOM HOME
$7,000
Near 28th & R. It is an older home, but the owners have modernized the kitchen and the bath, and the home is neat and attractively decorated throughout. Four bedrooms. Gas heat. It's a real buy. You'll like it 20
MARTI & McCOID
622 First Nat'l Bank 2-6677
5-6367 2-2950 6-5947 5-5426

TV ANTENNA
Bungalow less than year old—3 bed rooms, 1½ baths, vestibule with cloak closet, dining room, light basement. Liberal terms. Immediate possession and close to school. -17
LEE A. OW Fed. Sec. Bldg.
2-8216 or 3-5854

Uni Place—5 room bungalow, basement, double garage. $7,600. Only $1,200 down, contract. Penner 3-4961. 19

UNDER $3650
3817 So. 15th—All new remodeled job, 3 rooms and new bath. 3-6728. 17

VETERANS
TOTAL CASH $529.58
moves you into a new two-bedroom Gunnison Home at 2510 South 52nd Street, on a 50'x128' lot with crushed rock drive. All specials paid—gas heat. Monthly payments only $59.00. X
SHURTLEFF
Building Corporation
1313 L Street
Phones Office: 2-2209 2-2200
4-6477 4-2986 4-6414 4-4206

VETERANS
AT LITTLE AS $600 DOWN
NATIONAL THRIFT HOMES
WITH OR WITHOUT BASEMENT
Call For Appointment Today!
Don Shurtleff & Co.
1309 "L"
Office 2-8047
Eves 3-4007 or 3-6321 18

Well maintained family home, out southeast, gas heat, garage, reasonable. 4-1970. -19

We are offering our 2 bedroom home with large living room, dining L, breakfast room plus upstairs utility room for your washer & drier, attached garage, partially finished basement. Our home has stone front and side. For further information will you call us at 4-4422. -19

WOODSSHIRE TERRITORY—3 bedroom brick, 2 baths, finished recreation room, close to schools, corner lot, double garage. The home for the particular family. -17
STATE REALTY CO. 2-4073, 3-9498

Waverly—2 bedroom, all modern house. 1½ blocks east of Texaco Station. $4,150. Ask for Rev. Watts. -22

WITT & JUCKETT — BUILDERS
TOP QUALITY HOMES x
4-5239 6-2347

$1200 DOWN
and no loan fees to pay. One story 2 bedroom Peterson built at 4217 E. Lovely location. Pay $75 mo. for 3 yrs. then drop to $55 mo. 17
C. S. QUICK 1720 SO. 17th 3-6728

1½ story frame bungalow, 3 bedrooms, gas heat, sunroom, full basement, garage. Prescott, Irving, Blessed Sacrament. Assume FHA loan. Owner. 3-3059. 20

3 BEDROOMS
Bungalow, carpeted living and dining rooms, full basement and gas furnace. Only $1,500 down. 1034 Park.
1205 Adams—Only 3 yrs. old. 2 bedrooms, full basement, large picture windows, will consider trade.
Elmwood, Neb.—5 rooms, gas heat, only $500 down. -17
BELMONT REAL ESTATE
2-3067 2-7425 5-6537

4 room house, garage, 4 lots. 301 Groveland. 2-2345. 29

5 room modern cottage, gas heat, and 3 room cottage, well rented. Large lot, paving and shade trees. 113 West F St. Only $4,500. 17
E. H. SCHRODER CO. 5-8221

$1,000 down, total price $5,500. 2 story 2 bedroom, modern, frame. 6828 Aylesworth. -20
LARSON REAL ESTATE 3-3231

Real Estate Wanted 83

1844 D—
STATE REALTY CO.
To sell, buy or rent. Management and sale appraisal. Call 2-4073 2-5547 3-9498 X

CALL 2-6677
For a Quick Sale of Your Property X
MARTI & McCOID
622 First Nat'l Bank Bldg.

DIAL 3-4292
For Prompt, Personal Action in the Sale of Your Property! -14
DAVID B. McCULLEY

Have buyer for south, southeast 5-6 room house. 2-8325. -23

Have cash buyer for 5 room bungalow southeast, $6500. X
2-6158 TOMEK RL. EST. 2920 Q

New or old, large or small Homes or farms—we sell 'em all.
CLINGERMAN CO -X
1550 So. 17th Realtors Off 3-4258

NEEDED FOR INCOMING FAMILY
5-6 room home, cash. -X
2-2177 6-5818 Eves.

OUT OF TOWN BUYER NEEDS SMALL HOME, $5,500 TO $6,500. X
2-2177. 3-9373 Eves.

Out of town buyer wants 5-6 room home. Want to sell? Call 17
OBERG REAL ESTATE 3-9296

The Commonwealth Co.
Offers Quick, Efficient Real Estate Service X
We Solicit Your Listing
2-6958
C. W. Hiatt Realtor

We Need Listings
THE CARLSON CO.
3-9992 X

Wanta sell your home? Call "Ernie" at 2-2627 and start packin'. X
WAGNER & CUTTELL

WANT TO BUY
Near new well financed house with basement, pay $2,000 down. 3-6738. 19

STRAUSS BROS.
OFFER
Lincoln's Finest Values
In Three Bedroom Frame Homes
With Breezeway To The Garage
ONLY
$12,495!
CALL TODAY TO SEE THESE OUTSTANDING VALUES
Full basements,
All utilities,
paving & lot paid.
Strauss Bros.
FINE HOMES
Member Nat'l Home Builders Assn.
3815 Touzalin
6-2381

$21,900,000 Military Records Center Is Authorized

OMAHA (AP)—Brig. Gen. W. E. Potter, Missouri River Division Engineer, disclosed Tuesday he has received authorization to build a huge military personnel records center in St. Louis.

About $21,900,000 has been authorized for the project.

Designed to house the military personnel records of all military services, the center will be erected on a tract of about 40 acres. It will be a multi-story building of permanent masonry construction, probably under one roof.

Authorization to proceed came from the Chief of Engineers in Washington. The Kansas City District Engineer will supervise construction.

Bids probably will be asked next spring or early summer, General Potter said. Construction is expected to require about two years.

Christmas Is Speedy

ROCHESTER, N. Y. (INS) — Christmas got off to a fast start in Rochester Tuesday and the police were pretty unhappy about it.

A city court judge fined 28-year-old Raymond Christmas $25 for speeding.

In The Lincoln Record Book

MARRIAGE LICENSES

Joe Clark Noble, Lincoln 21
Darlene Podiesak, Lincoln 21
David H. Gregg, San Antonio, Tex. 23
Ann M. Forst, Lincoln 26

BIRTHS

Sons

CASEY—Mr. and Mrs. Ross Arliss (Thelma Louise Fisher), Dec. 6.

DAHARSH—Mr. and Mrs. Billy John (Marian Bell Veeder), Dec. 7.

RHOADES—Mr. and Mrs. Joseph Richard (Donna Lee Thomason), Dec. 6.

Daughters

COLBORN—Mr. and Mrs. John Melbourne (Carol Jean Barge), Dec. 5.

LAKE—Mr. and Mrs. James Albert (Jean Claire Coatman), Dec. 7.

SCHLAEBITZ—Mr. and Mrs. William Donald (Shirley Maxine Brigham), Dec. 7.

DIVORCES

Pauline Mullen filed suit for divorce from Michael V. Mullen charging extreme cruelty. Married in Council Bluffs, Ia., on Jan. 26, 1952.

Lorenzo D. Payne filed suit for divorce from Frances G. Payne charging extreme cruelty. Married in St. Joseph, Mo., on Jan. 23, 1929.

Frances G. Payne filed suit for divorce from Lorenzo D. Payne charging extreme cruelty. Married in St. Joseph, Mo., on July 20, 1929.

Phyllis Breese was granted a divorce from Richard Breese on grounds of extreme cruelty. Married in Lincoln on Jan. 17, 1951.

BUILDING PERMITS

Charles E. Turner, alter residence, 6123 Logan, $1,500.

Everett H. Lorenze, new residence and garage, 1276 So. 44th, $10,000.

Community Building and Improvement Co., new residence, 5300 Franklin, $8,000.

Joseph R. Hampton, new residence, 2205 So. 36th, $7,000.

REAL ESTATE TRANSFERS

Northwest Realty Inc. to Action Realty Co., Inc., SE¼ B 17, Lemon's subd. and E 150 ft. B 4, Lemon's subd. ($.55 rev.) $1

Frederick W. Most & w to William J. Schultz & w, S½ L 38, W. W. Holmes 2nd subd. ($1.65 rev.) $1

John C. Cox & w to Edward G. Keefe & w, L 7 & E 3 ft. of L 6, B 9, Eastmont addn. ($24.20 rev.) $1

Margaret Peters & h to Nebraska National Life Insurance Co., L 6, B 2, Van Dorn Park. $8.80 rev.) $1

Peterson Construction Company to Leroy D. Baughan & w, L 14, B 2, Peterson's Southeast Summit addn. ($4.95 rev.) $1

Peterson Construction Company to Robert P. Jones & w, L 31, B 1, Peterson's Southeast Summit addn. ($4.95 rev.) $1

Peterson Construction Company to Warren R. Hinze & w, L 13, B 2, Peterson's Southeast Summit addn. ($4.95 rev.) $1

Peterson Construction Company to Harold F. Groves & w, L 14, B 3, Peterson's Southeast Summit addn. ($4.40 rev.) $1

George A. Spidel & w to Virgil D. Warren & w, L 203 & 204, Waverly. ($6.60 rev.) $1

Richard A. Monroe & w to Bessie H. Cottrell, E 31 ft. of S 8 ft. of E½ L 17, and E 31 ft. of E½ of L 18, College Hill subd. ($8.80 rev.) $1

Chambers Construction Company to Herman & Henrietta Scheidt, L 1 to 7 and E 20.2 ft. L 8, L 32 & 33, and E 40.2 ft. L 31, Edgewood Place addn. ($5.60 rev.) $1

Chambers Construction Company to Herman & Henrietta Scheidt, W 29.8 ft. of L 8, all L 9 to 22, L 28, 29, & 30, and W 99.8 ft. L 31, Edgewood Place addn. ($9.80 rev.) $1

Pearl E. Brunner to Edwin H. Busboom & w, L 1 & 2, B 8, Houtz Place addn., except S 60 ft. ($7.15 rev.) $1

Julius A. Humann & w to Marie Uher, L 1, except S 70 ft., B 1, South Lincoln addn. ($3.30 rev.) $1

The Olney Foundation Inc. to The Continental National Bank of Lincoln, undivided 4/5 interest in N 67 ft. of W½ of L 5; N 67 ft. of L 6, B 157, Original Plat of Lincoln. ($101.20 rev.) $10

The Olney Foundation Inc. to Medical Arts Building Company, undivided 1/5 interest in N 67 ft. of W½ of L 5; N 67 ft. of L 6, B 157, Original Plat of Lincoln. ($25.30 rev.) $10

Gustave L. Neumann to Doris L. Neumann, L 8, B 3, W. A. Hackney's addn. ($.55 rev.) $1

G. E. Stafford & w to David D. Sanderson and w, L 16, W½ L 15, B 2, Country Club Manor. ($3.85 rev.) $1

Ray L. Bartlett & w to Hully A. Weisenmiller, S ½ L 37, Woods Bros. Fairview Acres. ($1.10 rev.) $1

Martha Seng to Earl & Florence B. Carter, L 9 & 10 B 4, Lincoln Driving Park Company's 2nd subd. ($4.95 rev.) $1

MUNICIPAL COURT

DRUNK AND DRIVING—Fred Lowery, 1902 Vine, pleaded guilty by power of attorney, fined $50 and drivers license suspended for six months.

SPEEDING—Henry J. Krieger, 820 So. 10, pleaded guilty, fined $9; Gene C. Birkett, Rt. 8, pleaded guilty, fined $9; William F. Hendrix, 3819 So. 46, pleaded not guilty, found guilty after trial, fined $15; Art F. Kulla, 840 West P, pleaded guilty, fined $2; Betty Lou Reed, 1000 So. 40, pleaded not guilty, found guilty after trial, fined $9; Don K. Whiting, 611 So. 12, pleaded guilty, fined $8; Elmer J. Wiltse, Union College, pleaded guilty, fined $7; Dean R. Hoy, 2330 R, pleaded guilty, fined $5; Lester F. Mathis, 3811 So. 48, pleaded guilty, fined $7.

NEGLIGENT DRIVING—Dave D. Bell, 525 No. 15, pleaded guilty, fined $15.

CARELESS DRIVING—Richard E. Carr, Eagle, pleaded not guilty, found guilty after trial, fined $10; Carl W. Borgquist, 230 No. 17, pleaded not guilty, case dismissed by Judge John Jacobson.

ILLEGAL LEFT TURN—George VanGrundy, 2128 B, pleaded guilty, fined $1.

STOP SIGN VIOLATION—George VanGrundy, 2128 B, pleaded guilty, fined $1; Frederick Rietfors, 4821 South, pleaded guilty, fined $1; Jimmie D. Worth, 1312 Q, pleaded guilty, fined $1.

NO DRIVERS LICENSE—Paul L. Blakely, 539 West 1st, pleaded guilty, fined $1; Frederick Rietfors, 4821 South, pleaded guilty, fined $1; George VanGrundy, 2128 B, pleaded guilty, fined $1.

VIOLATION SCHOOL STOP—Theodore L. Buckmaster, Huskerville, pleaded guilty, fined $6; Richard Drozda, 3750 W, pleaded guilty, fined $5; Alta Yoder, 612 So. 45, pleaded guilty, fined $5; Thomas A. Benes, Waverly, pleaded guilty, fined $6.

PASS AT INTERSECTION — William Brice, 2716 Lincoln, pleaded guilty, fined $5.

METER VIOLATION—Charles W. Baldwin, 720 So. 16, pleaded guilty, fined $2; Gerald D. Hollman, Martell, pleaded guilty, fined $2; Duane M. Biggs, 5127 Cleveland, pleaded guilty, fined $2.

FAILURE TO YIELD RIGHT OF WAY—Mrs. J. W. Dinsmore, 3535 R, pleaded guilty, fined $10; Rinehart Sietner, 6205 Vine, pleaded guilty, fined $10.

COUNTY COURT

PETIT LARCENY—William M. Ruff, 21, 3081 Vine, pleaded guilty to charge of stealing camera, valued at $31.15, from Russell Campion. Fined $25 and court costs.

'Excessive' Sentence Claimed In Petition

James Parsons, penitentiary inmate, Tuesday filed a petition in error in Supreme Court appealing from the five year sentence imposed on him in Lancaster County District Court as "excessive."

He was found guilty of attempting to do great bodily harm to Sim Ballard, pen guard, whose throat was slashed in an attempted prison break June 28 of this year.

Notice of Sidewalk Assessment

Notice is hereby given that the City Council of the City of Lincoln, Nebraska, will at a regular meeting of said Council to be held on Monday, December 29, 1952, at ten o'clock a.m., or as soon thereafter as possible, in the City Hall of said City, assess upon the lot hereinafter described, located within the said City of Lincoln, the cost of constructing the sidewalk along the east and south sides of Lot 1, Block 9, Sheridan Park Addition, an addition in the City of Lincoln, Nebraska, located at the northwest corner of Manse Avenue and Van Dorn Street

Done by order of the City Council, of the City of Lincoln, Nebraska.

Dated December 15, 1952.

THEO. H. BERG, City Clerk.

Notice of Sidewalk Assessment

Notice is hereby given that the City Council of the City of Lincoln, Nebraska, will at a regular meeting of said Council to be held on Monday, December 29, 1952, at ten o'clock a.m., or as soon thereafter as possible, in the City Hall of said City, assess upon the lot hereinafter described, located within the said City of Lincoln, the cost of constructing the sidewalk along the north side of Lots 1 and 2, Block 163, Havelock, known as 3645 North 63 Street, in the City of Lincoln, Nebraska.

Done by order of the City Council, of the City of Lincoln, Nebraska.

Dated December 15, 1952.

THEO. H. BERG, City Clerk.

Notice of Police Sale

Notice is hereby given that on Tuesday, January 6, 1953, at 2 o'clock p.m., there will be sold at public auction at Police Headquarters, 10th & Q Streets, Lincoln Nebraska, to the highest bidder, all property left in the custody of the Chief of Police of the City of Lincoln, which has remained in his custody for a period of three months or more.

JOSEPH T. CARROLL,
Chief of Police.

CHURCH CALENDAR

Wednesday

College View Adventist, prayer meeting, 8 p.m.

Lincoln Adventist, hour of prayer, 8 p.m.

Assembly of God, morning prayer meeting, 10 a.m.; midweek service and Bible study, 7:45 p.m.

First Baptist, Women's Missionary Association circle dessert luncheons, 1 p.m.: 1 with Mrs. C. B. Hall, 1511 Arapahoe; 2 with Mrs. L. L. Belknap, 1828 Perkins; 3 with Mrs. Allice Clayton, 1801 So. 23rd; 5 with Mrs. John D. Brady, 1528 Garfield; Deeper Life Hour, 7:30 p.m.

Mount Zion Baptist, Cottage prayer meeting, 8 p.m.

Second Baptist, Circle meetings, 1:30 p.m.: 1 with Mrs. Harold Thompson, 848 No. 29th; 2 with Mrs. E. H. Burr, 1340 No. 35th; 3 with Mrs. C. A. Gahn, 1925 Park, 1 p.m.; Hour of prayer, 7:30 p.m.

Temple (Independent) Baptist, prayer meeting, Bible Study hour with Mr. and Mrs. Frank Minchow, 5065 Orchard, 7:15 p.m.

St. Mary's Cathedral Catholic, Beginning Inquiry class, 8 p.m., Cathedral school.

First Christian, Christian Women's Fellowship cabinet, 10:15 a.m., luncheon, 12:30 p.m., program and business session, 1:30 p.m.; church fellowship dinner and Christmas program, 6:15 p.m.

Central Christian and Missionary Alliance, Bible study, prayer, 7:30 p.m.

First Church of Christ, Scientist, testimonial meeting, 8 p.m.

First Church of God, prayer service, 7:45 p.m.

Northside Church of God, prayer meeting, 8 p.m.

Church of Christ, ladies Bible class, 1:30 p.m.; prayer meeting, Bible study, 7:30 p.m.

Ebenezer Congregational, midweek prayer hour, 7:30 p.m.

First-Plymouth Congregational, Women of First-Plymouth executive board, 10 a.m.; general luncheon, 12:45 p.m.; candlelight service, 7:30 p.m.

Vine Congregational, Women's Association, 1 p.m., church.

St. Matthew's Episcopal, St. Ann's Guild luncheon with Mrs. O. V. Calhoun, 2510 So. 24th, 1 p.m.; Guild-Auxiliary luncheon with Mrs. Raymond Walker, 1710 Otoe.

University Chapel Episcopal, communion, 7 a.m.

Evangelical Covenant, studies in New Testament, prayer, 7:45 p.m.

Evangelical Free, midweek service, 7:30 p.m.

St. Paul Evangelical and Reformed, Women's Guild Christmas luncheon, 1 p.m., church parlors.

Calvary Evangelical United Brethren, WSWS, 10 a.m.; Church Night service, 7:30 p.m.

Foursquare Gospel, prayer meeting, 7:30 p.m.

Free Methodist, prayer and praise, 7:45 p.m.

Havelock Bible Church, service, 8 p.m.

College View Community Interdenominational, service, 8 p.m.

South Street Temple, Jewish, confirmation class, 4 p.m.

Calvary (Missouri Synod) Lutheran, Ladies Aid Christmas party, 1:30 p.m.

Christ (Missouri Synod) Lutheran, Christmas service rehearsal, 6:45 p.m.

First Lutheran, Circle meetings: 1 with Mrs. H. M. Ohslund; 2 with Mrs. G. W. Peterson, 1 p.m.; confirmation class, 6:30 p.m.; special congregational meeting, 8 p.m.

Friedens Lutheran, Women's missionary meeting, 8 p.m.

Grace Evangelical Lutheran, Group 1 Women of Church covered dish luncheon with Mrs. A. L. Lugh, 1800 So. 24th, 12:30 p.m.

Immanuel (Missouri Synod) Lutheran, junior Walther league, 7:30 p.m.

Redeemer (Missouri Synod) Lutheran, junior Walther league, 7:15 p.m.

Trinity (Missouri Synod) Lutheran, Circle 1 potluck supper with Mrs. Ed Schmieding, 3701 No. 44th, 6:30 p.m.; Circle 3 covered dish supper with Mrs. Fred Troester, 1519 E, 6 p.m.; Circle 7 covered dish luncheon with Mrs. Karl Schmitt, 2626 A, 12:30 p.m.; Elders, 8 p.m.

Elm Park Methodist, WSCS circle luncheons, 1 p.m.; 1 with Mrs. Leonard Nelson, 4300 B; 2 with Mrs. William A. Fry, 3725 Randolph; 4, church parlors; 5 with Mrs. Richard Grant, 4241 J.

Emmanuel (Campus Chapel) Methodist, WSCS Christmas party with Mrs. Milton Rolfsmeyer, 3430 East Pershing Road, 7:30 p.m.

Epworth Methodist, WSCS group 1 with Mrs. R. Hannah, 3001 T; 2 with Mrs. A. McPherson, 3001 Holdrege; 3 with Mrs. O. Bates, 3009 Holdrege; mothers group with Mrs Bush, 1525 No. 31st, 8 p.m.; Bible study, 7:30 p.m.

First Methodist, Circle meetings, 1:30 p.m.: East Side with Mrs. Walter Smith, 5219 Walker; South Side with Mrs. E. Glenn Callen, 4926 Walker; West Side with Mrs. William Schultz, 4618 Baldwin; North Side with Mrs. J. J. Hedges, 2 p.m.; Central 1 with Mrs. Don Dixon, 5905 Cleveland, 8 p.m.

Grace Methodist, WSCS group 6 with Mrs. W. F. Buck, 1137 No. 37th, 1 p.m.

Havelock Methodist, Circle 2 with Mrs. Clarence Smith, 6018 Kearney, 2 p.m.; Circle 4 with Mrs. James Seaton, 6200 Ballard, 7:30 p.m.

Newman Methodist, prayer meeting.

St. James Methodist, Ruth and Naomi Circle Christmas party, 12:30 p.m., church.

St. Paul Methodist, WSCS group meetings, 12:30 p.m.: 1 with Mrs. Ralph Beechner, 3141 Cedar; 2 with Mrs. Floyd McLain, 3455 E. Pershing Rd.; 3 with Mrs. C. E. Abbott, 1207 D; 4 with Mrs. B. H. Gillespie, 900 Piedmont Rd.; 5 with Mrs. D. E. DePutron, 1723 F; 6 with Mrs. W. B. Shurtleff, 2646 Woodscrest; 7 with Mrs. Richard Nutt, 1417 R, 8 p.m.

Trinity Methodist, Circle luncheons, 1 p.m.: 1 with Miss Etta Yont, 1634 C; 2 with Mrs. R. F. Meuller, 2950 Sheridan; 3 with Mrs. H. E. Harvey, 2436 Lake; 4 with Mrs. J. E. Curtiss, 1615 So. 20th; 5 with Mrs. J. W. Moyer, 1928 High; 6, church; 7 with Mrs. Harry Hust, 379 So. Cotner, 8 and 9 with Mrs. John Chestnut, 1862 Harwood, 8 p.m.

Wesley Foundation Methodist, advent service, 7:15 a.m.; pre-service breakfast, 6:30 a.m.

First Nazarene, prayer and praise, 7:30 p.m.

Northside Church of Nazarene, prayer and praise, 7:45 p.m.

Christ Temple Mission, non-denominational, prayer and praise, 7:30 p.m.

First Presbyterian, Women's Association luncheon, 1 p.m.

First United Presbyterian, Wednesday Youth Club and Leadership Training class, 5:45 p.m.

Second Presbyterian, Women's Council board, 10:30 a.m., general luncheon, 12:45 p.m., devotions and program.

Hope Reformed, service, 7:30 p.m.

Reorganized Church of Jesus Christ of Latter Day Saints, Vesper Service, Christmas cantata, 7:30 p.m.

United Missionary, prayer service, 7:30 p.m.

Wesleyan Methodist, prayer meeting, 7:30 p.m.

HEAVY HAULING

Phone 2-1273
145 South 8th
UNION FREIGHTWAYS

GOLD'S of Nebraska 50th YEAR OF SERVICE

Old stones take on NEW Beauty ... in a new setting

Have Her Diamonds Reset for Christmas

Let GOLD'S experts design a lovely new mounting especially for her ... or choose from a wide selection of beautiful ready-made mountings. Treasured diamonds will take on a look of sparkling new beauty!

Diamonds cleaned and inspected without charge ... while you wait!

GOLD'S Jewelry Repair . . . Balcony

by popular vote

BELLE OF BOURBON returns to Nebraska

88 Proof for Perfect Mildness
Full 4 Years Old
100% Kentucky Straight Bourbon
True Sour Mash

Don't say Bourbon... Say Belle of Bourbon

Distilled and Bottled by: Stitzel-Weller Distillery, Established Louisville, Kentucky, 1849
Distributed by Western Wine and Liquor Co., Omaha, Nebraska

D-39

GOLD'S of Nebraska 50th YEAR OF SERVICE

A Shadow Box that Lights!

12¼ x 14¼ x 3 size!

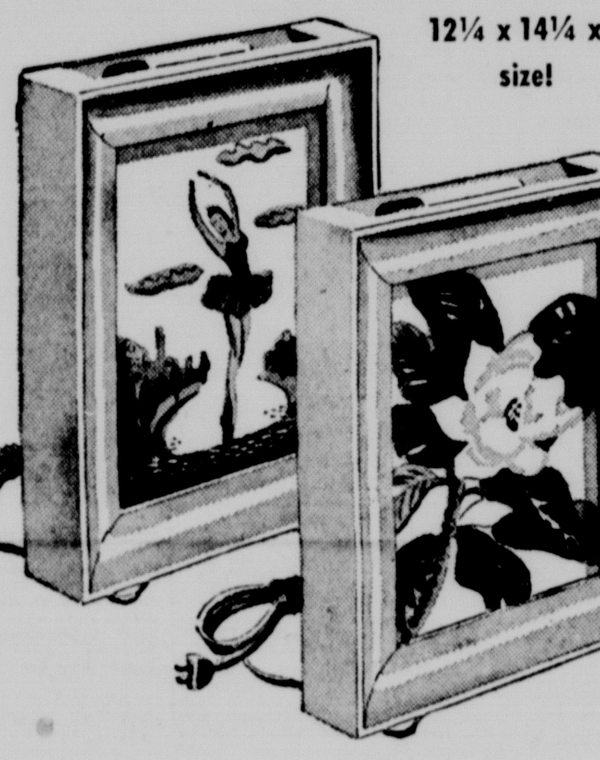

Picture Lights

These famous picture lights are colorful paintings by day and soft glowing 3-way light by night. Each equipped with 2 40-watt bulbs. Picture Lights are made of heavy gauge steel with baked enamel finish. Paintings include Yellow Rose, Ming Toy, Magnolia, Ballerina, Colonial, Early American and Provencial!

9.95 ea.

• Red • Ivory • Green • Black • Gray

GOLD'S Lamps . . . Fourth Floor

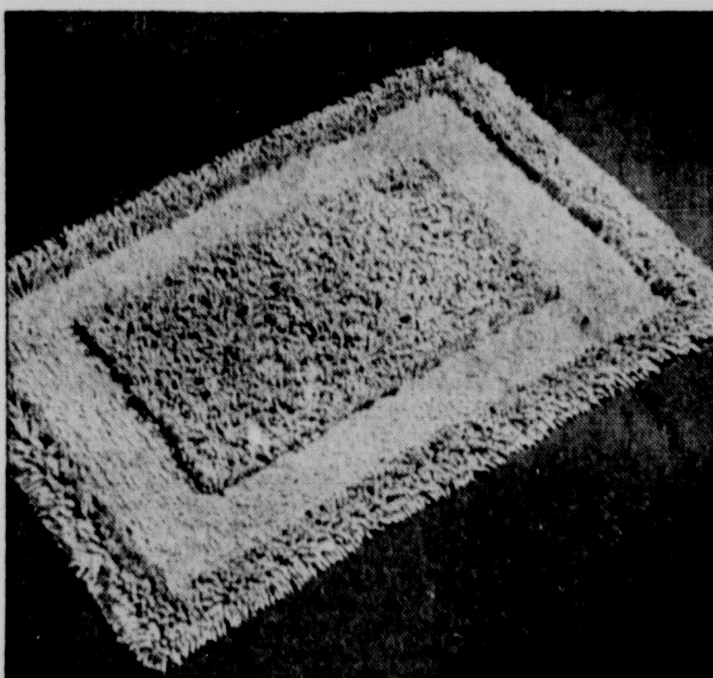

Give a practical gift for the home!

Cotton Loop Rugs

High pile and low pile!

24 x 36 size 3.95
24 x 48 size 6.50
27 x 54 size 7.00
36 x 60 size 10.50
48 x 72 size 16.25

Skid-resistant Washable

A wonderful, practical gift for any home. Saves wear on carpeting! Saves wear on floors! High and low dense pile ... rectangular designs.

Look at the luscious colors from which to choose!

• Gray • Beige • Rose • Lipstick Red • Aqua • White • Gold • Blue • Chartreuse • Wine • Light Green

GOLD'S Floor Coverings . . . Fourth Floor

CASH FOR CHRISTMAS
$25-$50-$100 OR MORE

On your signature only. No security needed. Phone, tell us what you need, then come in for the money. ONE TRIP ONLY. Even if you owe another company we will glady take care of you. Call today, it's easy to borrow from us. Loans made to residents in nearby towns. Open Thursday evening till 8 P.M.

COMMERCE LOAN COMPANY

138 So. 13 St
Ground Floor Fed. Sec. Bldg.
Glen H. Franklin, Mgr.
2-7311

Shop Wednesday 9:30 to 5:30

GOLD'S ... the Store of PRACTICAL GIFTS

GOLD'S of Nebraska

Suggestions from GOLD'S GIFT SHOP
THIRD FLOOR

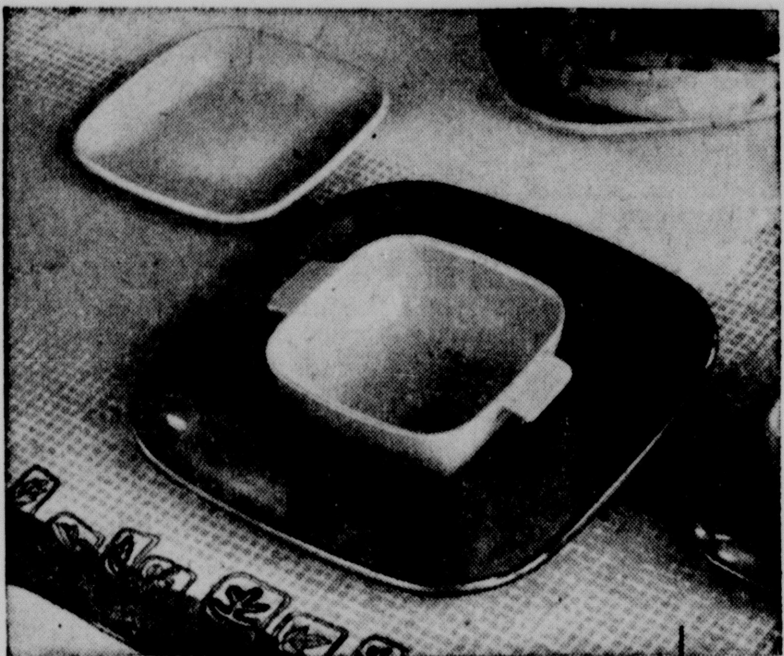

It doesn't chip Dinnerware! Brookpark

Dinnerware

16 Pc. Set 15.95

• Chartreuse • Burgundy • Emerald • Pearl Gray

Beautiful Brookpark dinnerware stays so lovely for so long, you'll set tables to be proud of for all your meals! Truly modern in design ... takes hard knocks with chipping or cracking ... even in dishwashers.

GOLD'S China . . . Third Floor

Delight her with a gift from old India

Bells of Sarna

A fascinating and ever-popular gift. These golden hued brass bells captivate all who see and hear them.

2.10 to 26.85

Brass Giftware

Gleaming, golden-hued Indian giftware including cigarette holders, ashtrays, vases and many others.

1.75 to 52.50

GOLD'S Gift Shop . . . Third Floor

93-pc. 'Noritake'

China

79.50

Budget terms

Beautifully translucent china. Brown, green and yellow designs on white body. Buy now for a lovely holiday table.

• 12 salad plates
• 12 dinner plates
• 12 bread and butter
• 12 cups • 12 fruits
• 12 saucers • 1 sugar
• 12 soups • 1 oval
• 1 creamer vegetable
• 1 sugar lid • 1 casserole
• 1 casserole lid • 2 platters
• 1 gravy boat

GOLD'S China . . . Third Floor

The service piece America has taken to its hearth . . .

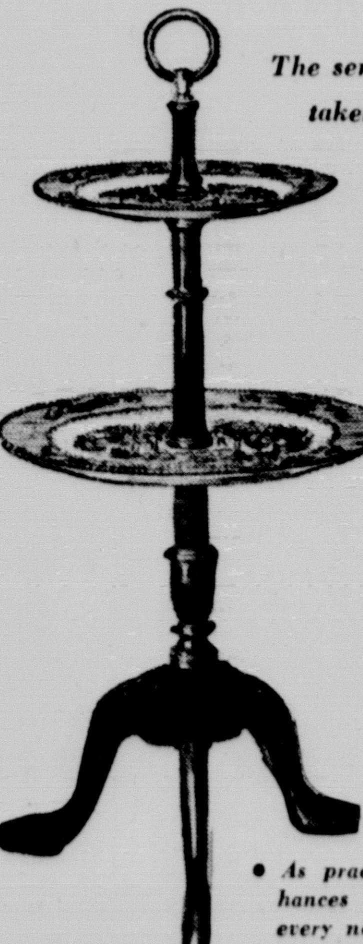

Hostess Servers

9.95

• *Perfect as an end or occasional table*
• *For entertaining (TV of course)*
• *For candy, hors d'oeuvres, canapes and others*

• *As practical as it is decorative, enhances every decor! Serves most every need!*

GOLD'S China . . . Third Floor

In the modern mood . . .

VERNONWARE

California Casual

Dinnerware

16-pc. starter set 5.49

For the contemporary minded homemaker ... this solid color ware is ultra-modern in shape. Clear, brilliant colors of yellow, lime green, pine green and mahogany brown.

GOLD'S China . . . Third Floor

Lovely "CALART"

Flower Arrangements

A delightful way to add charm and graciousness to your home. 2.95 to 4.95

Red Fibre Rosebuds, ea. 39c and 79c

Open Red Fibre Rosebuds, ea. 79c and 1.00

GOLD'S China . . . Third Floor

Keeps Cake Fresh!

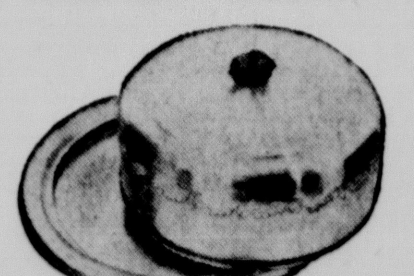

Westbend

Serving Humidor

Handy for Serving

• *Cakes and Pies* • *Sandwiches* • *Pastries* • *Cold Meats and Cheese*

2.75

Aluminum serving Humidor keeps cakes and pastries oven-fresh. Keeps sandwiches delicious for hours. Cover contains special humidifier to prevent drying out.

GOLD'S Housewares . . . Third Floor

Handcrafted by Inland

Decorated Carafes

Beautiful carafes available in 2 popular sizes. Excellent for TV parties, informal dinners or buffets. Modern design, heat-proof glass. Hand-blown by skilled craftsmen.

12-cup size 3.95

16-cup size 4.50

GOLD'S China . . . Third Floor